

ប្រភេទត្រីសមុទ្រនៅព្រះរាជាណាចក្រកម្ពុជា  
MARINE FISHES IN THE KINGDOM OF CAMBODIA

អង្គុយ CARCHARHINIDAE

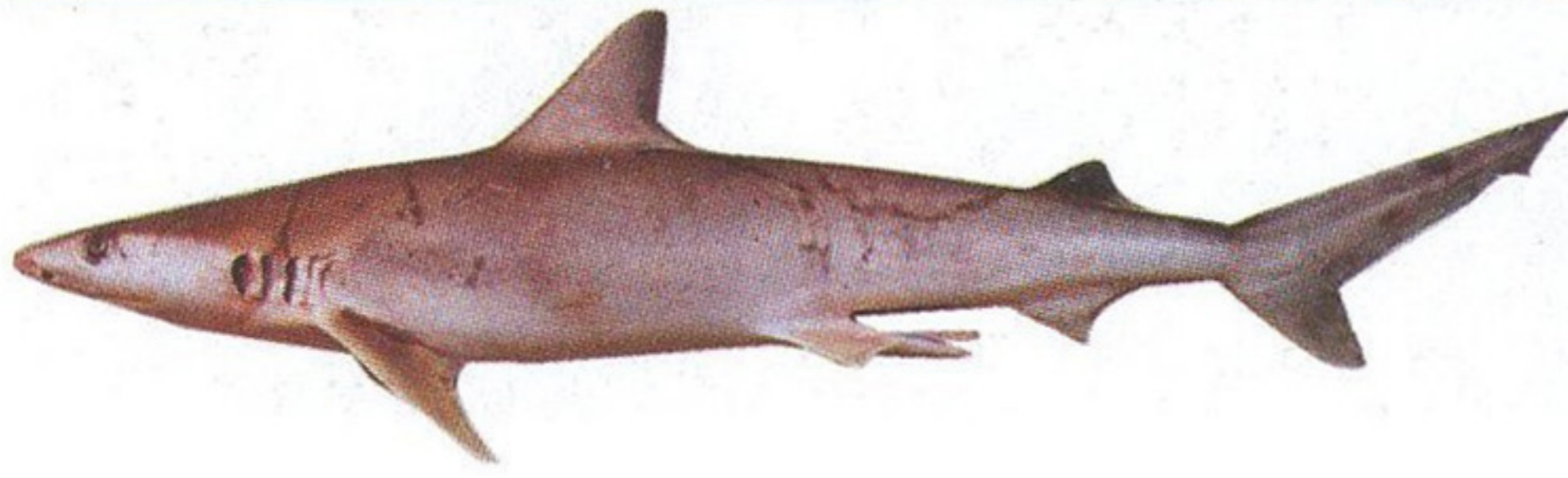

ត្រីសស *Carcharhinus dussumieri*  
Whitecheek shark (Max. 75 cm)

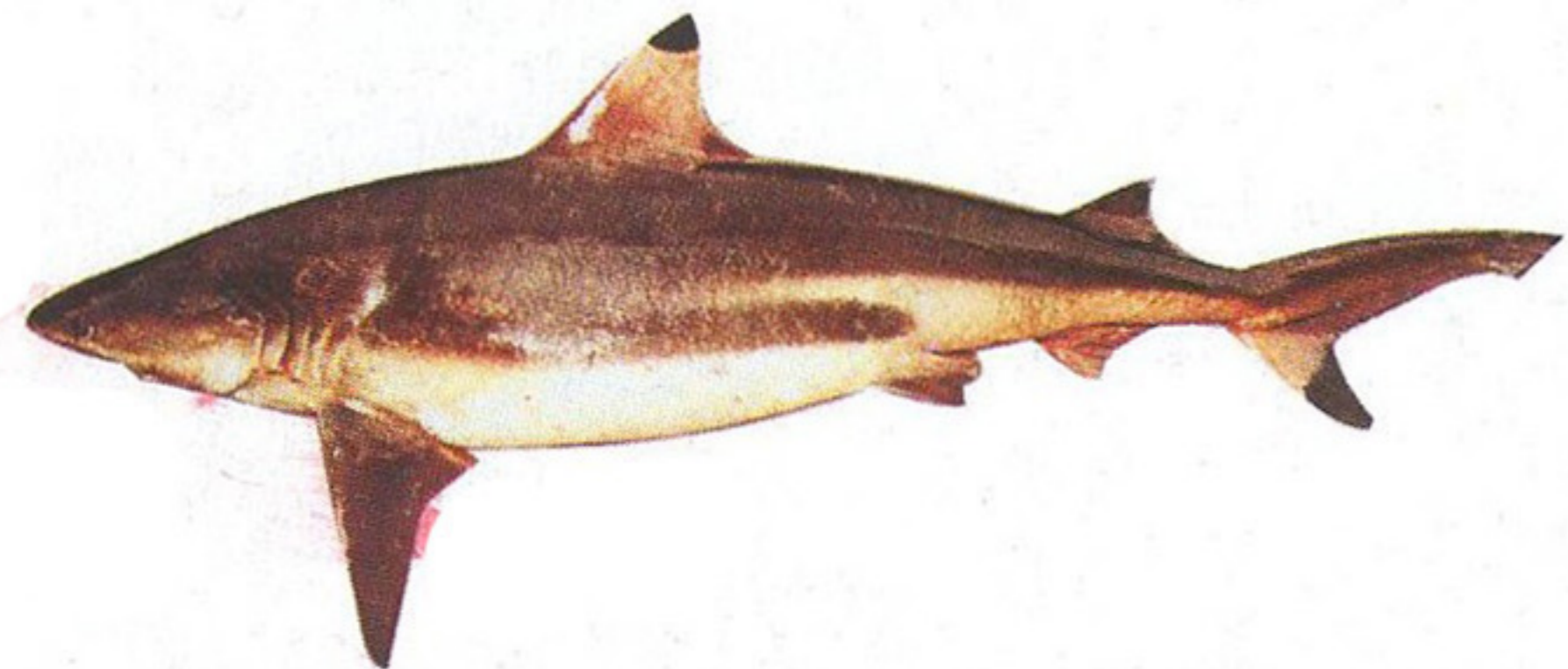

ត្រីសព្រុយខ្មៅ *Carcharhinus melanopterus*  
Blacktip reef shark (Max. 120 cm )

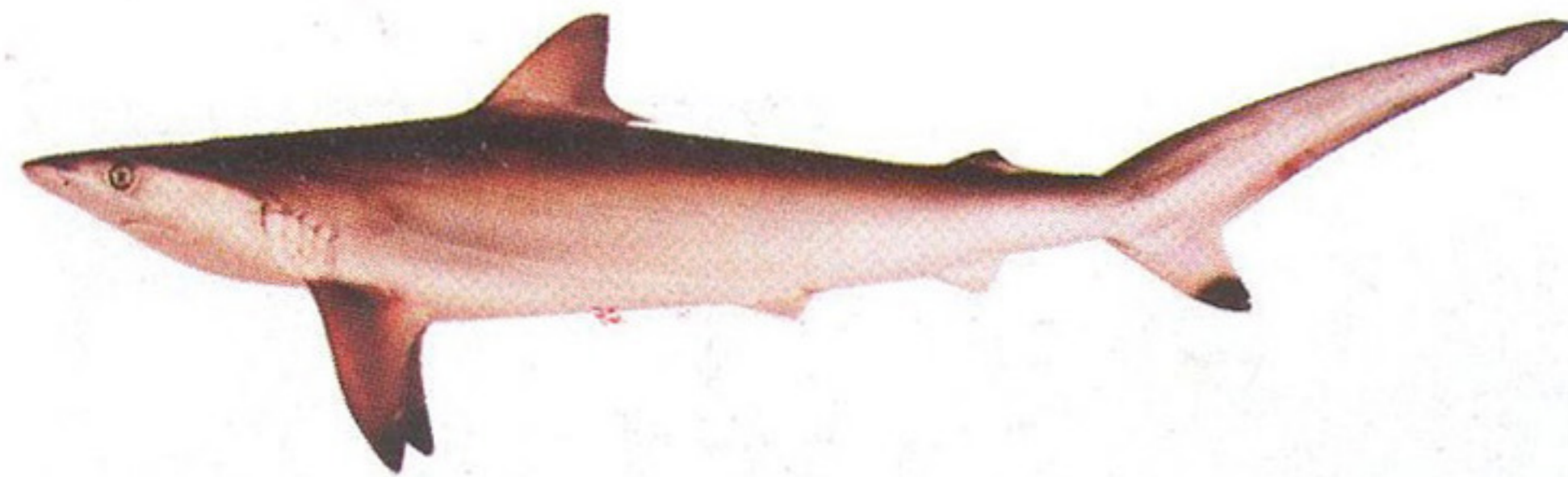

ត្រីស *Carcharhinus sorrah*  
Spottail shark (Max. 58.6 cm)

អង្គុយ HEMIGALEIDAE

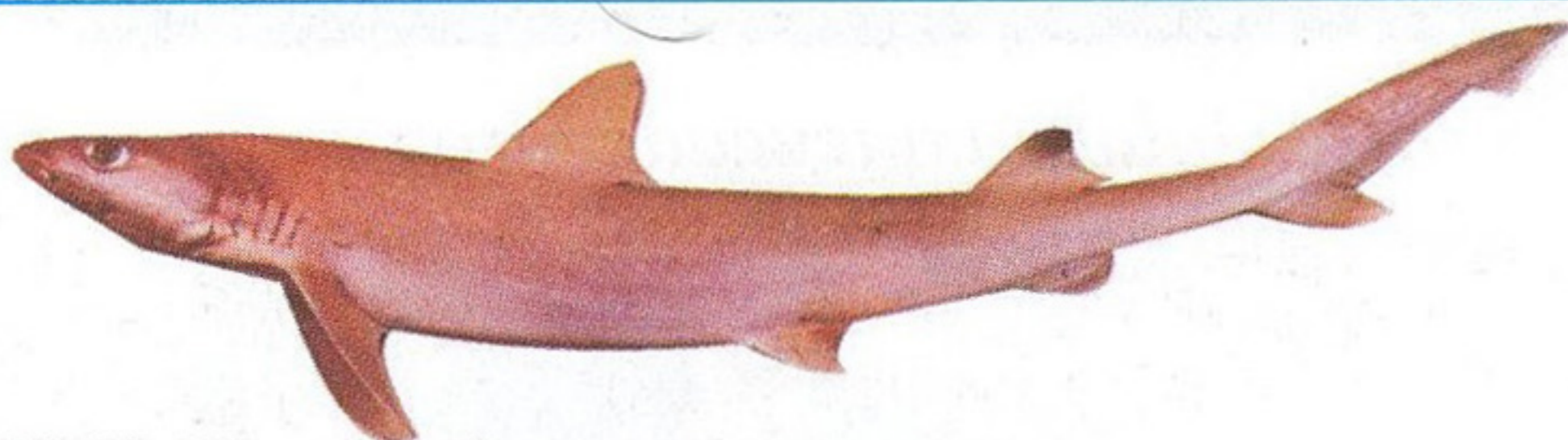

ត្រីស *Hemigaleus microstoma*  
Sicklefin weasel shark (Max. 55 cm)

អង្គុយ SPHYRNIDAE

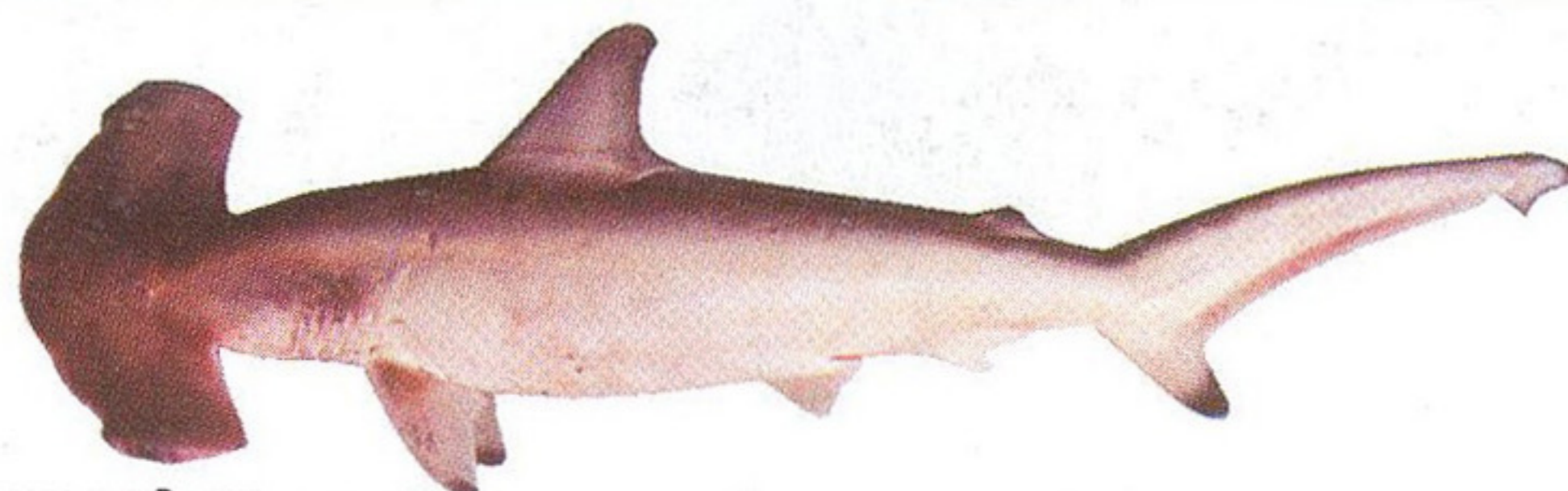

ត្រីសឯក *Sphyrna mokarran*  
Great hammerhead shark (Max. 49.5 cm)

អង្គុយ RHINOBATIDAE

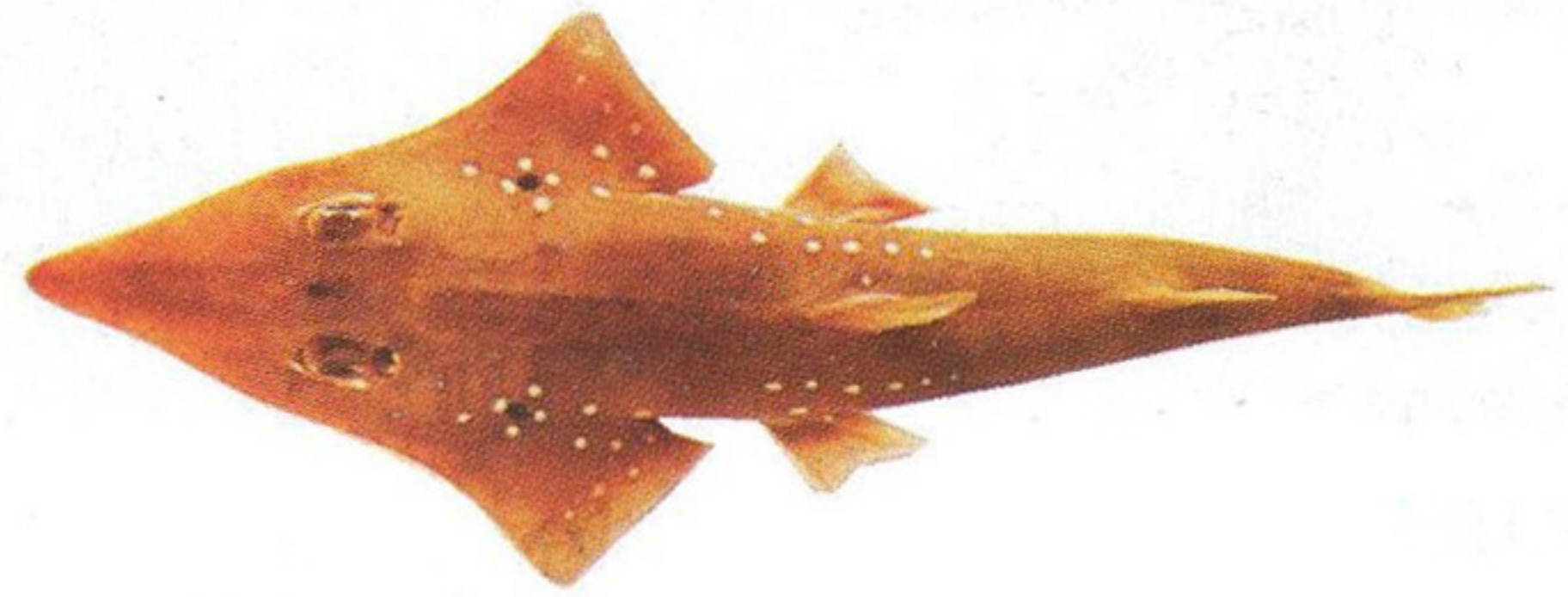

ត្រីសគ្រួច *Rhynchobatus* sp.  
Whitespotted guitarfish (Max. 47.2 cm)



ត្រីសគ្រួច  
*Rhynchobatus* sp.

អង្គុយ ORECTOLOBIDAE



ត្រីសគីង្កក់ឬត្រីសឆ្លុត *Chiloscyllium griseum*  
Grey bambooshark (Max. 49.1 cm)



ត្រីសឆ្លុត *Chiloscyllium punctatum*  
Brownbanded bambooshark (Max. 71 cm )

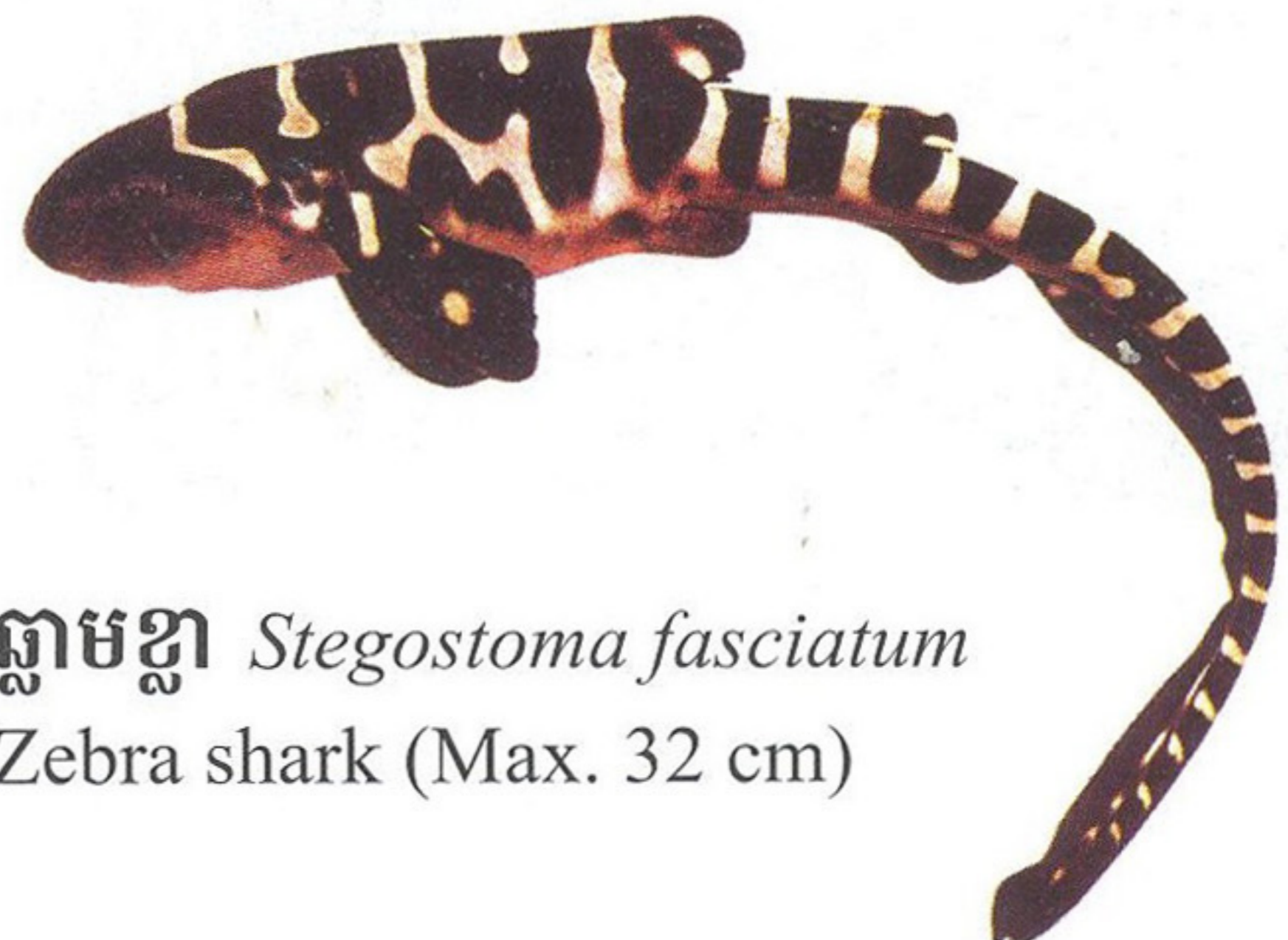

ត្រីសខ្លា *Stegostoma fasciatum*  
Zebra shark (Max. 32 cm)



**អង្គុះ RHINCODONTIDAE**

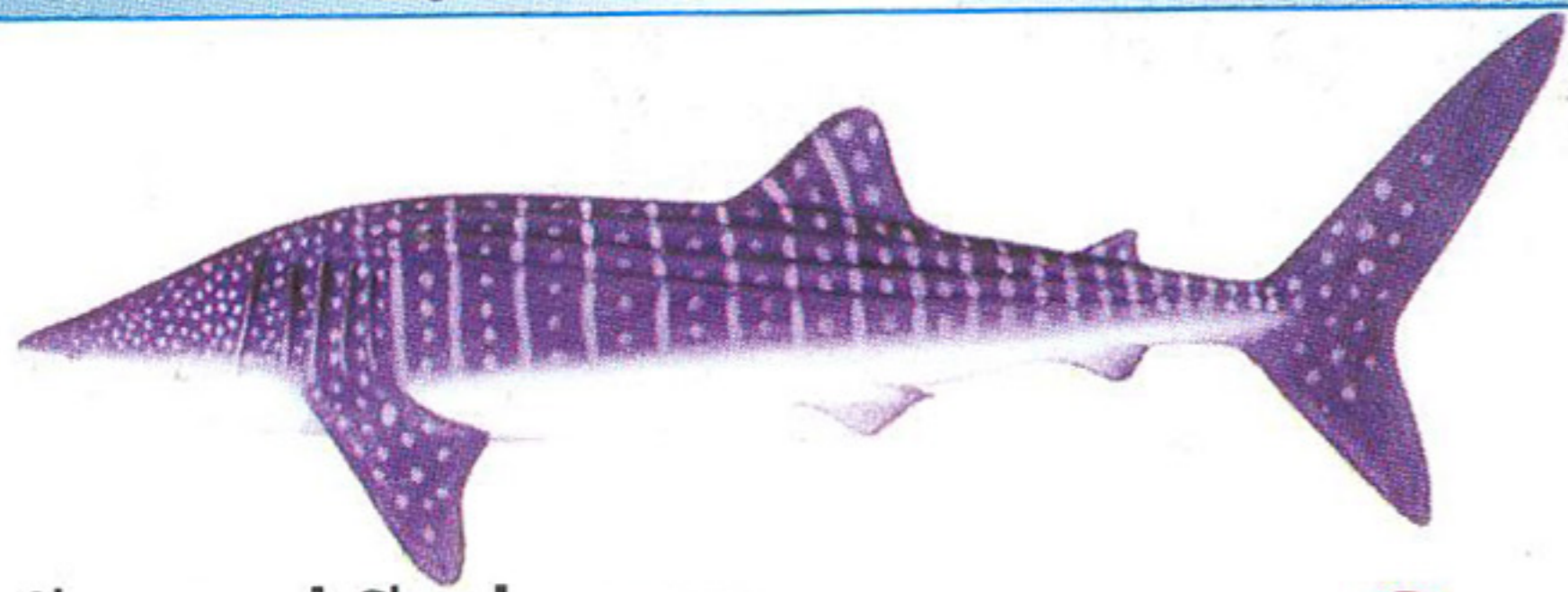

ត្រីបាណន់គីង្កក់ *Rhincodon typus* ③

Whale shark

**អង្គុះ DASYTIDAE** α

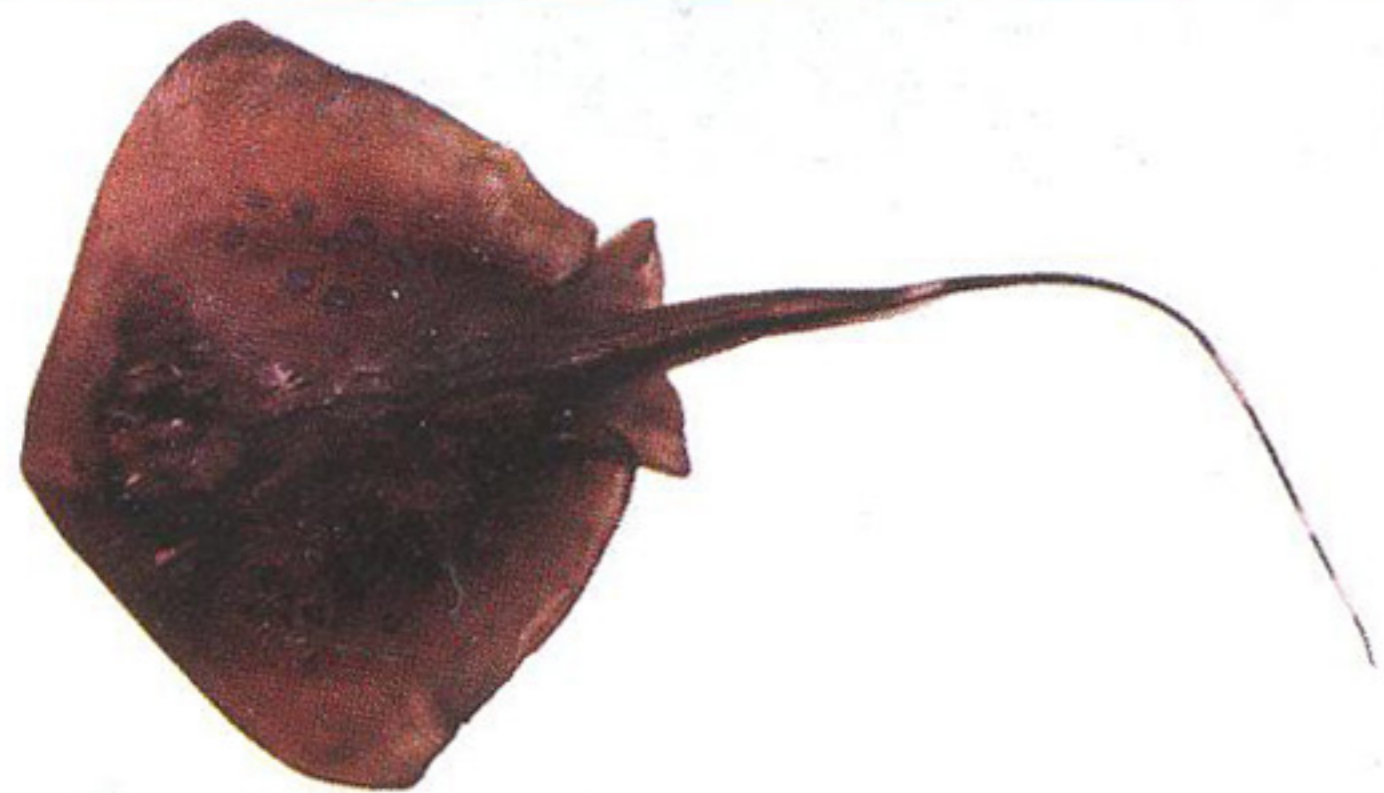

បំបែលក្រឡេត

*Dasyatis kuhlii*

Bluespotted maskray (Max. 15.3 cm)

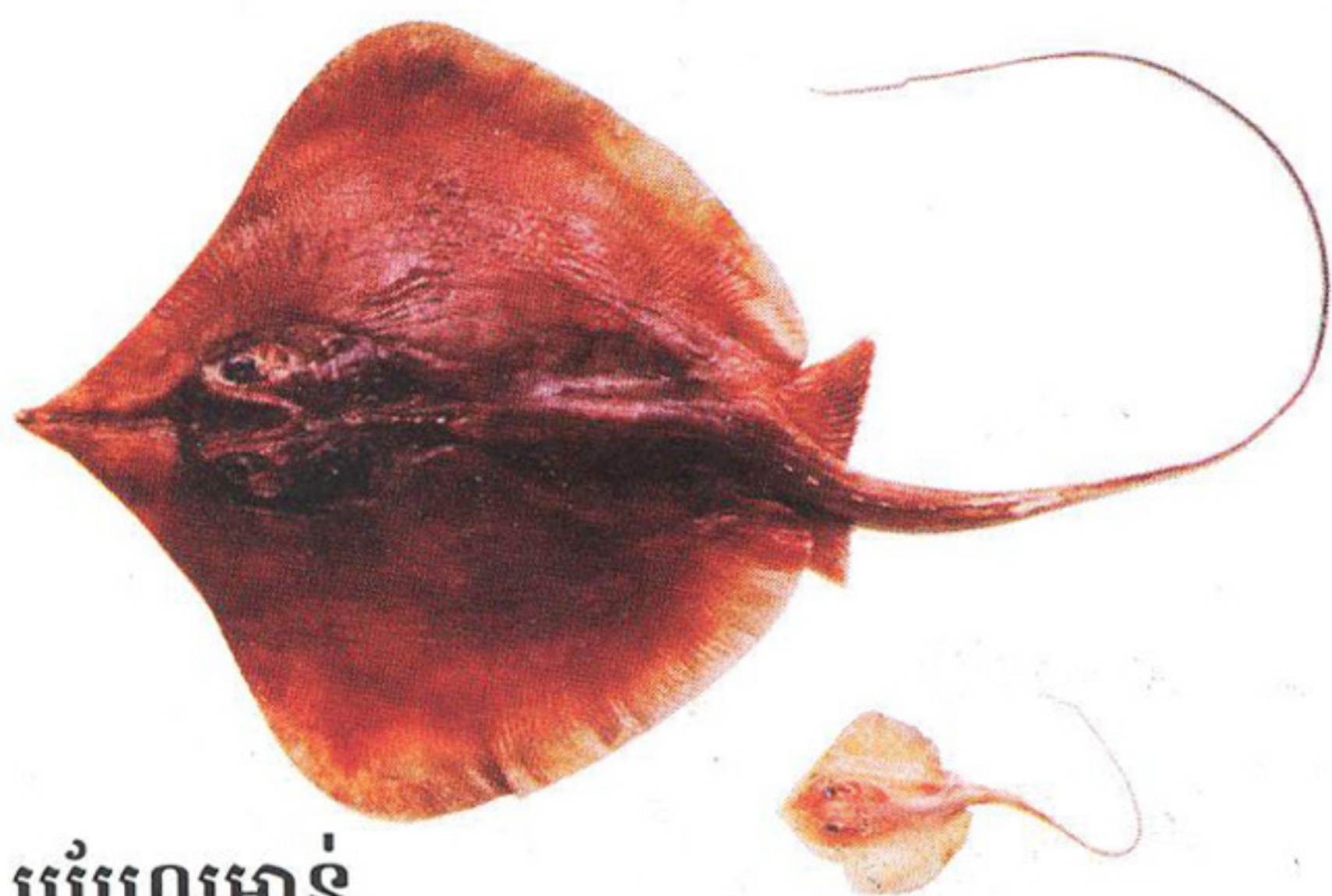

បំបែលមាត់

*Himantura imbricata*

Scaly whipray (Max. 18 cm)

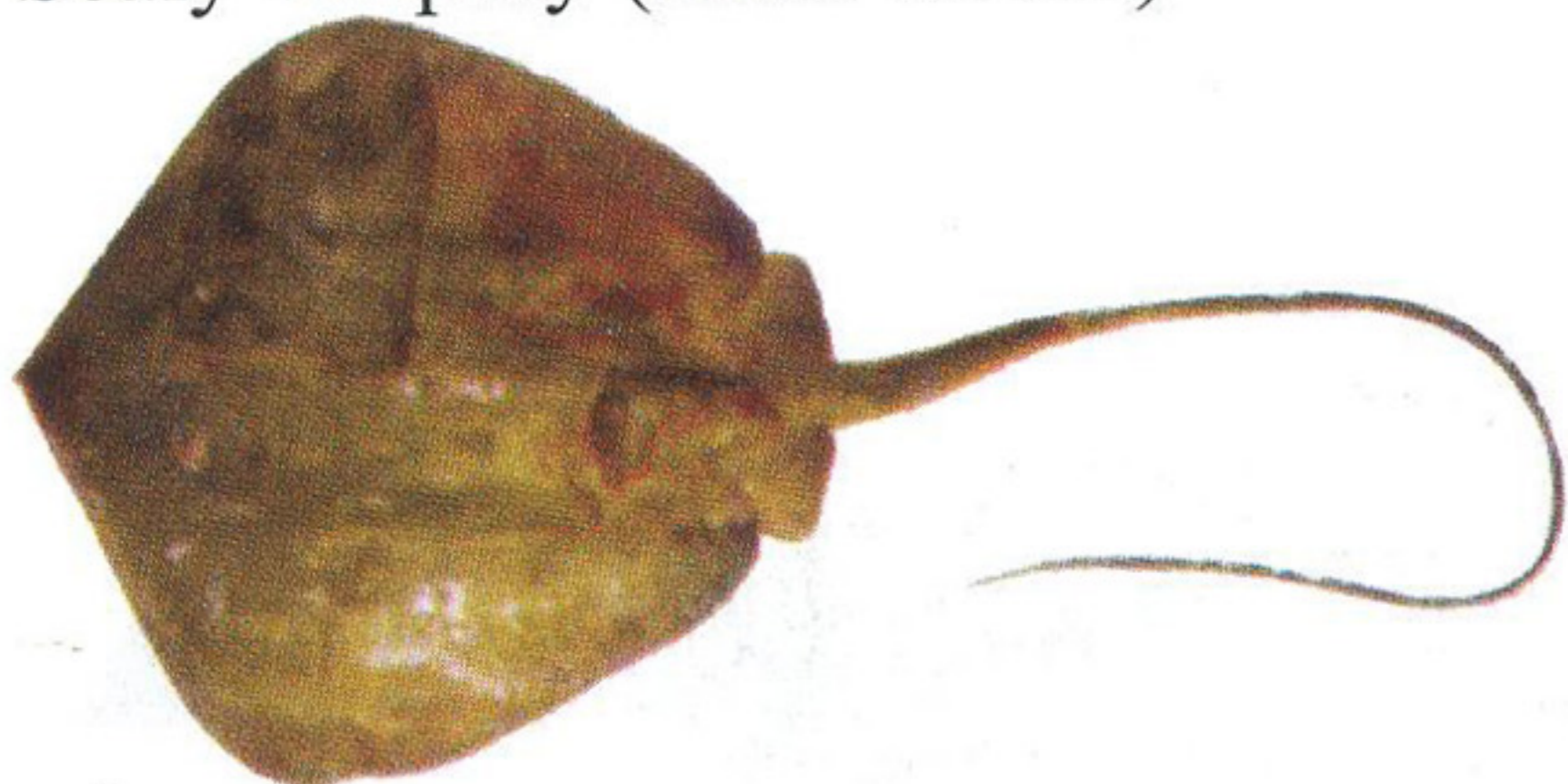

បំបែលយាន

*Taeniura lymma*

Bluespotted fantail ray



បំបែលខ្លែង

ឬ បំបែលអកក្របី

*Mobula japonica*

Spinetail mobula

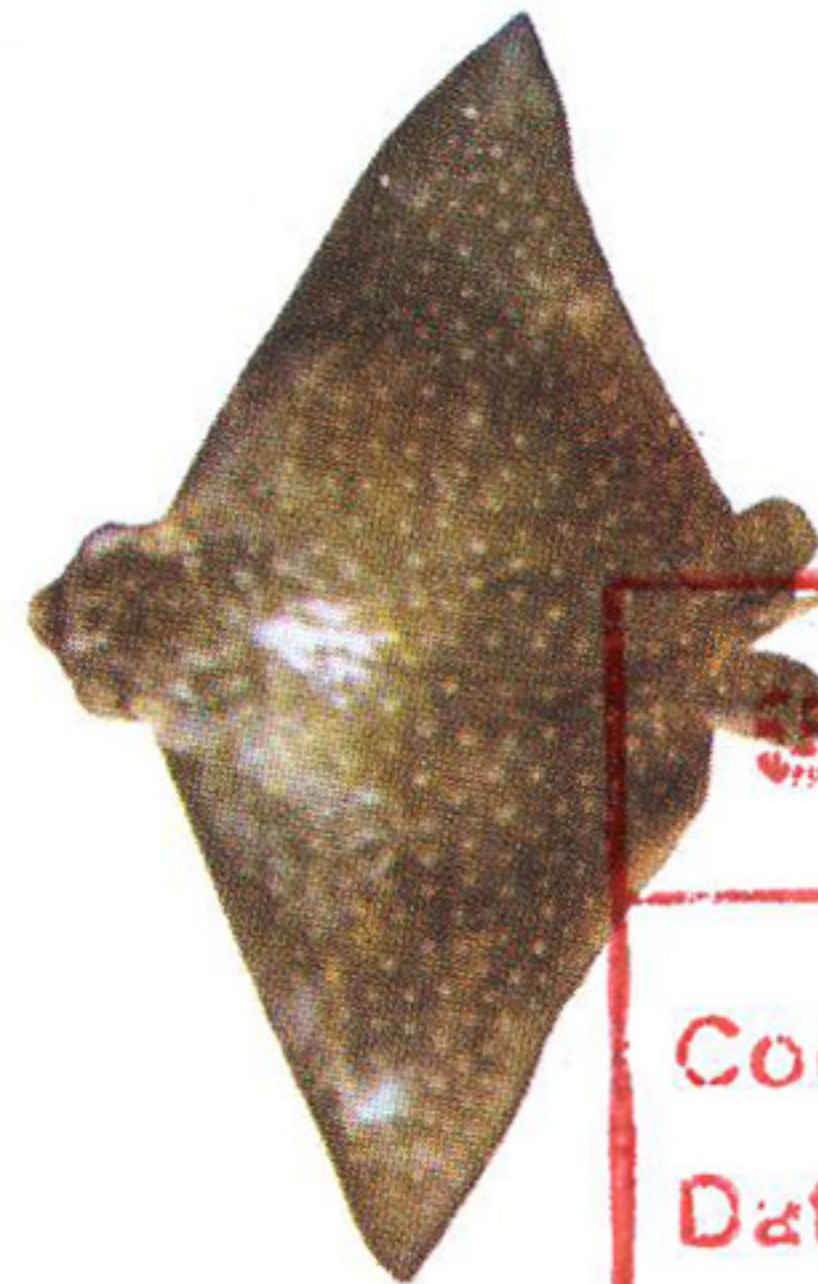

បំបែលអក

*Aetobatus narinari*

Spotted eagle ray

**អ.ព.ជ.ក AIDOC**

Code: \_\_\_\_\_

Date: \_\_\_\_\_

Donated by: \_\_\_\_\_

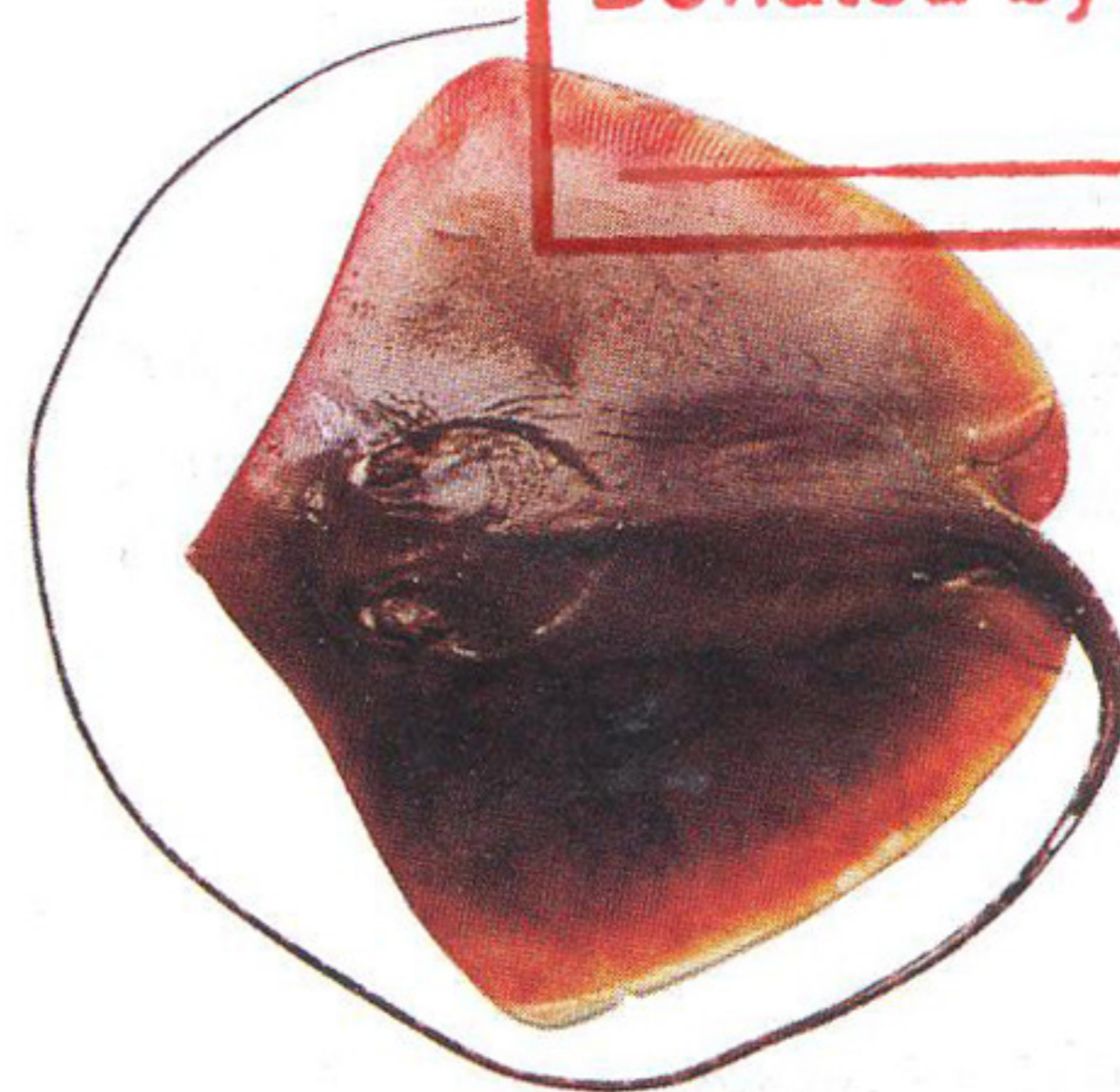

បំបែលសាច់អុជ

*Himantura gerrardi*

Whitespotted whipray (Max. 17.2 cm)



បំបែលស្ពាន់

*Himantura* sp.



**អង្គ្រូង MEGALOPIDAE**

♂



**ត្រីព្រុយវែង** *Megalops cyprinoides*  
Indo-Pacific tarpon (Max. 35.2 cm)



**ត្រីគូន** *Hilsa keele*  
Kelee shad (Max. 17 cm)

**អង្គ្រូង ALBULIDAE**

♂



**ត្រីបេក** *Albula neoguinaica*  
Sharpjaw bonefish (Max. 20.1 cm)



**ត្រីគូន** *Sardinella gibbosa*  
Goldstripe sardinella (Max. 16.5 cm)

**អង្គ្រូង CLUPEIDAE**

♂



**ត្រីគូន** *Amblygaster leiogaster*  
Smoothbelly sardinella (Max. 24.6 cm)

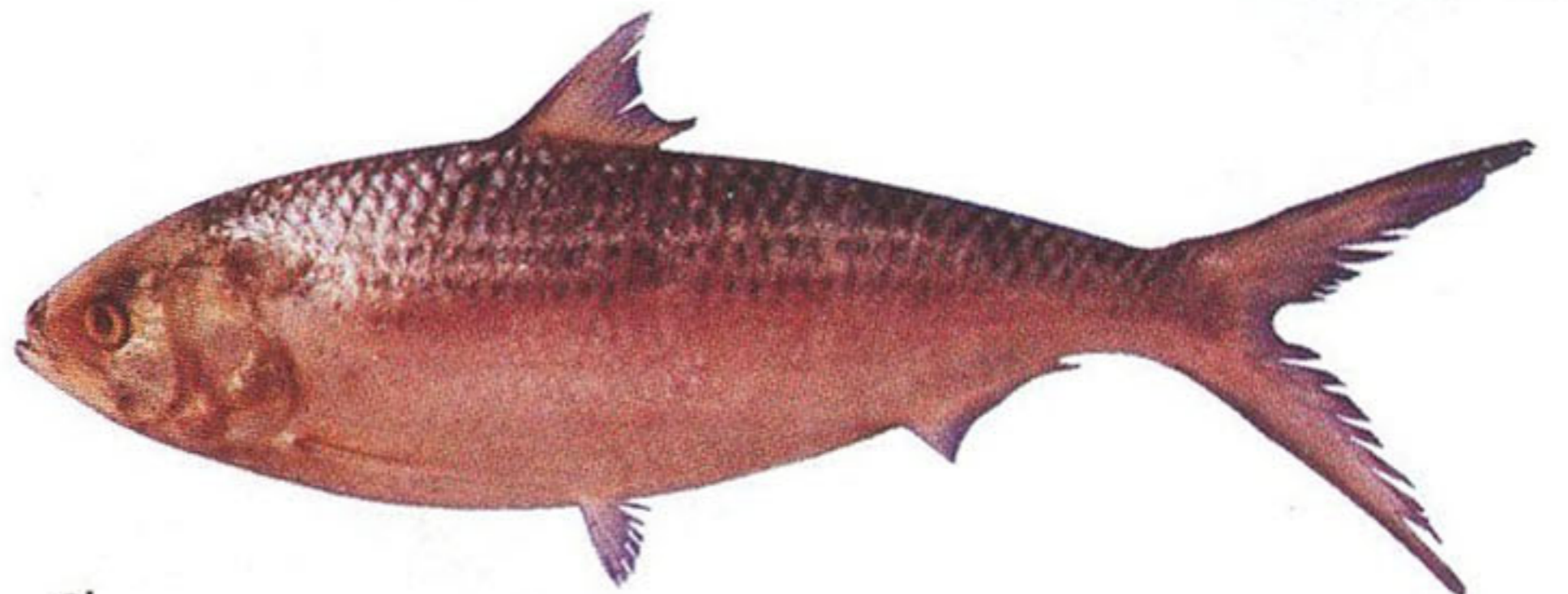

**ត្រីកាឡុមពុក** *Tenualosa toli*  
Toli shad (Max. 44.6 cm)



**ត្រីគូនបារាំង** *Amblygaster sirm*  
Spotted sardinella (Max. 13.5 cm)

**អង្គ្រូង PRISTIGASTERIDAE**

♂

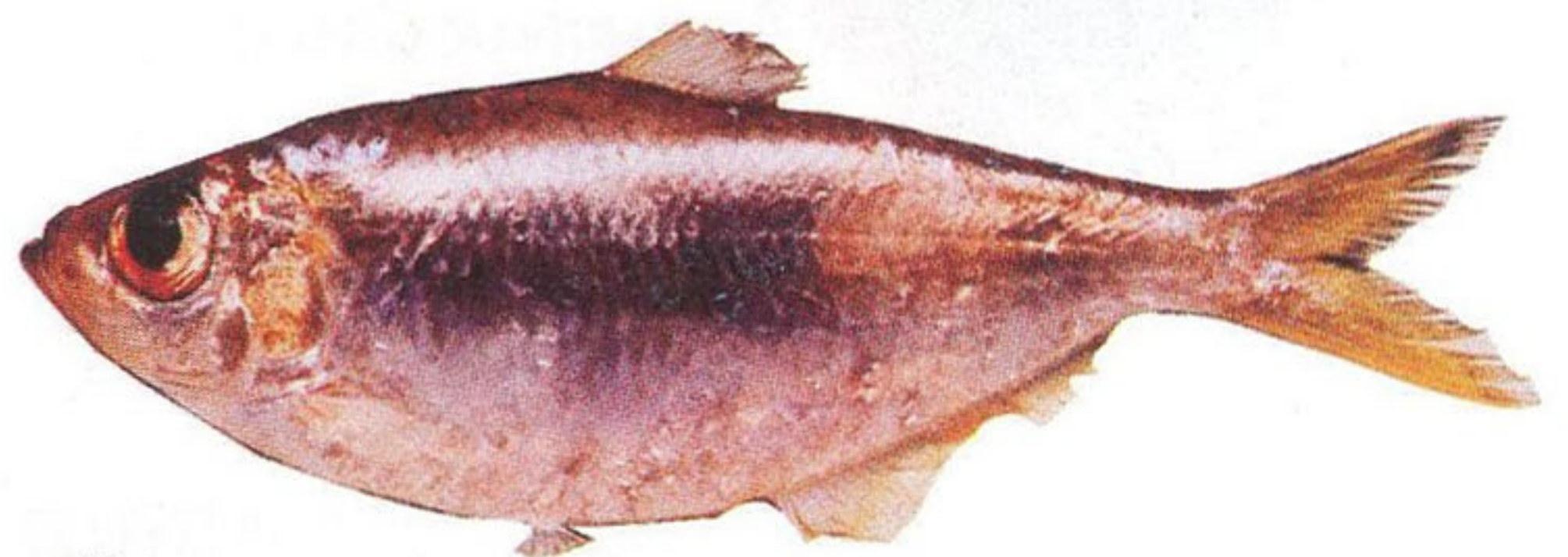

**ត្រីឆែឡាន** *Ilisha melastoma*  
Indian ilisha (Max. 11.8 cm)



**ត្រីកាម៉យ** *Anodontostoma chacunda*  
Chacunda gizzard shad (Max. 15.5 cm)

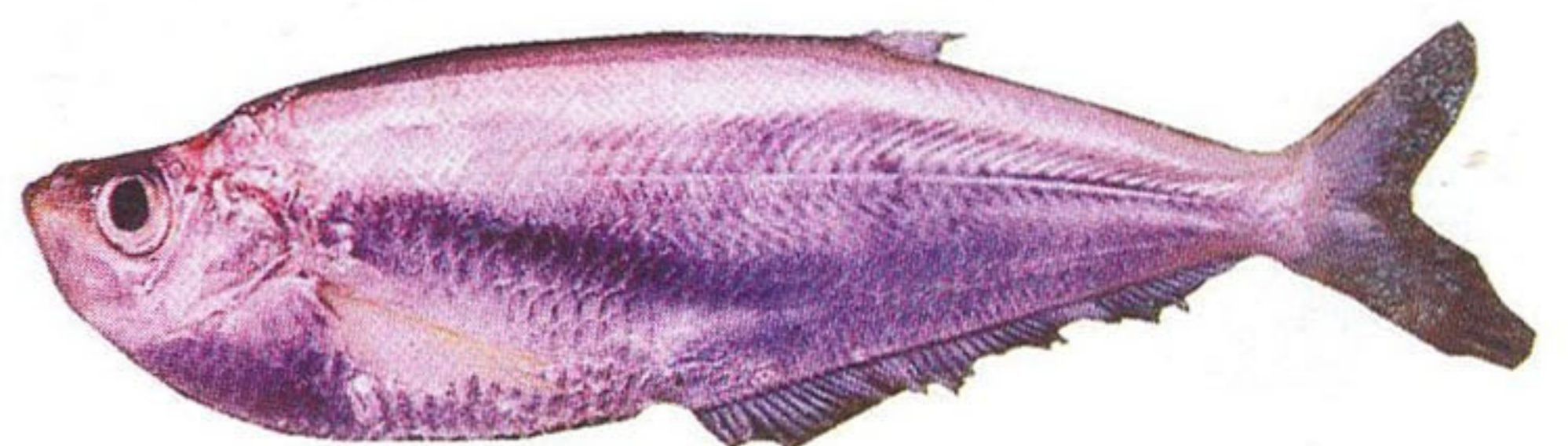

**ត្រីឆែឡានងើយ** *Opisthopterus tardoore*  
Tardoore (Max. 14.8 cm)



**អង្ស្យ ENGRAULIDIDAE**

X

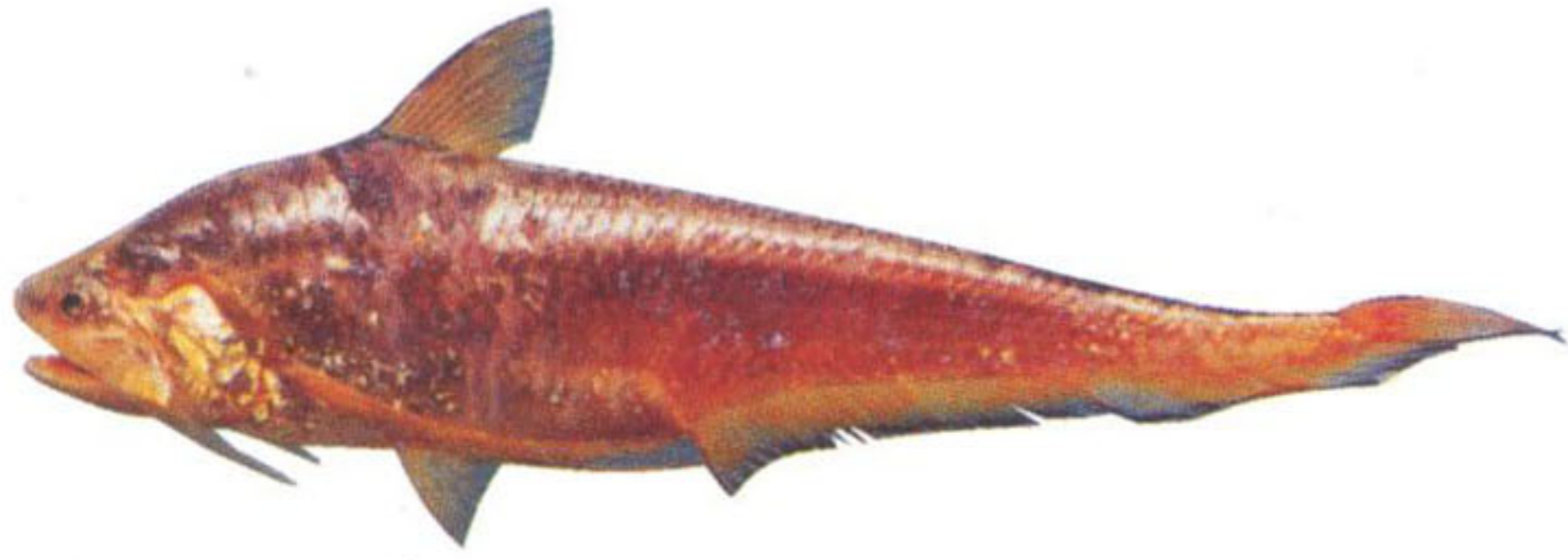

**ត្រីជន្លូញមាន់** *Coilia macrognathos*  
Longjaw grenadier anchovy  
(Max. 14.2 cm)

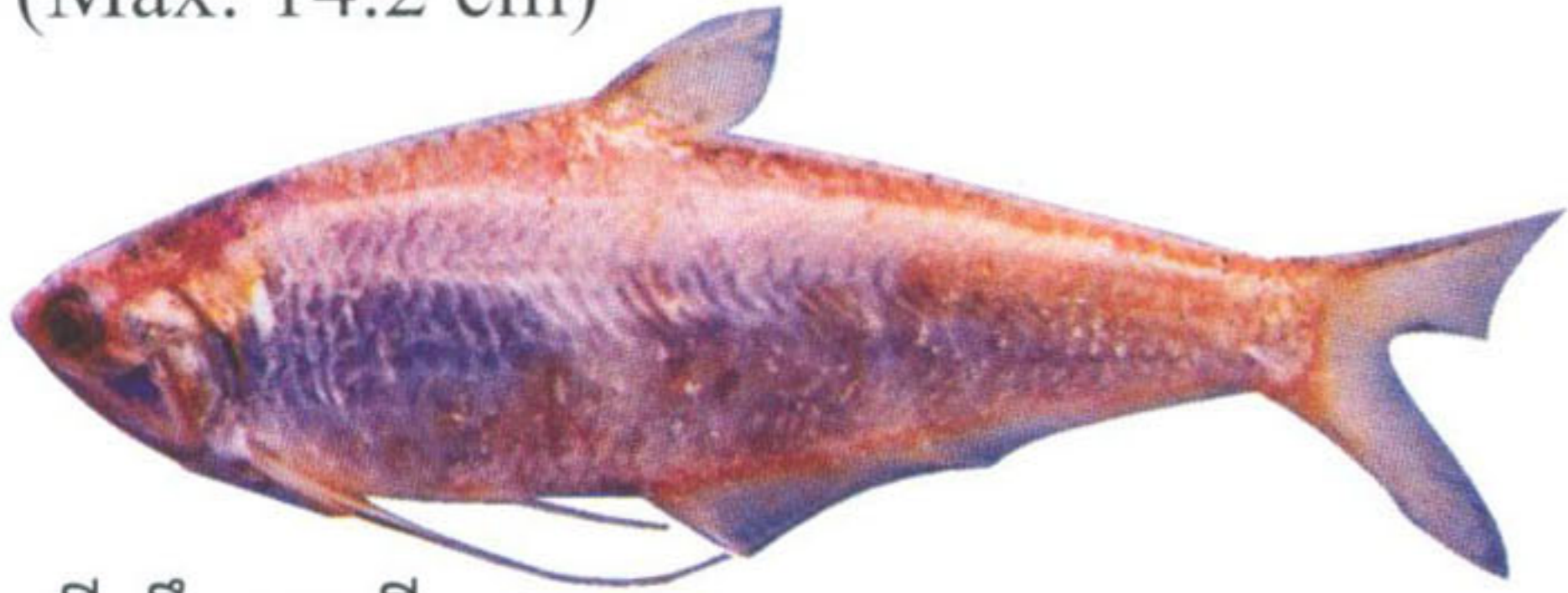

**ត្រីស្លឹកឫស្សី** *Setipinna taty*  
Scaly hairfin anchovy (Max. 15.8 cm)



**ត្រីក្រចកក្របី** *Stolephorus indicus*  
Indian anchovy (Max. 15.7 cm)

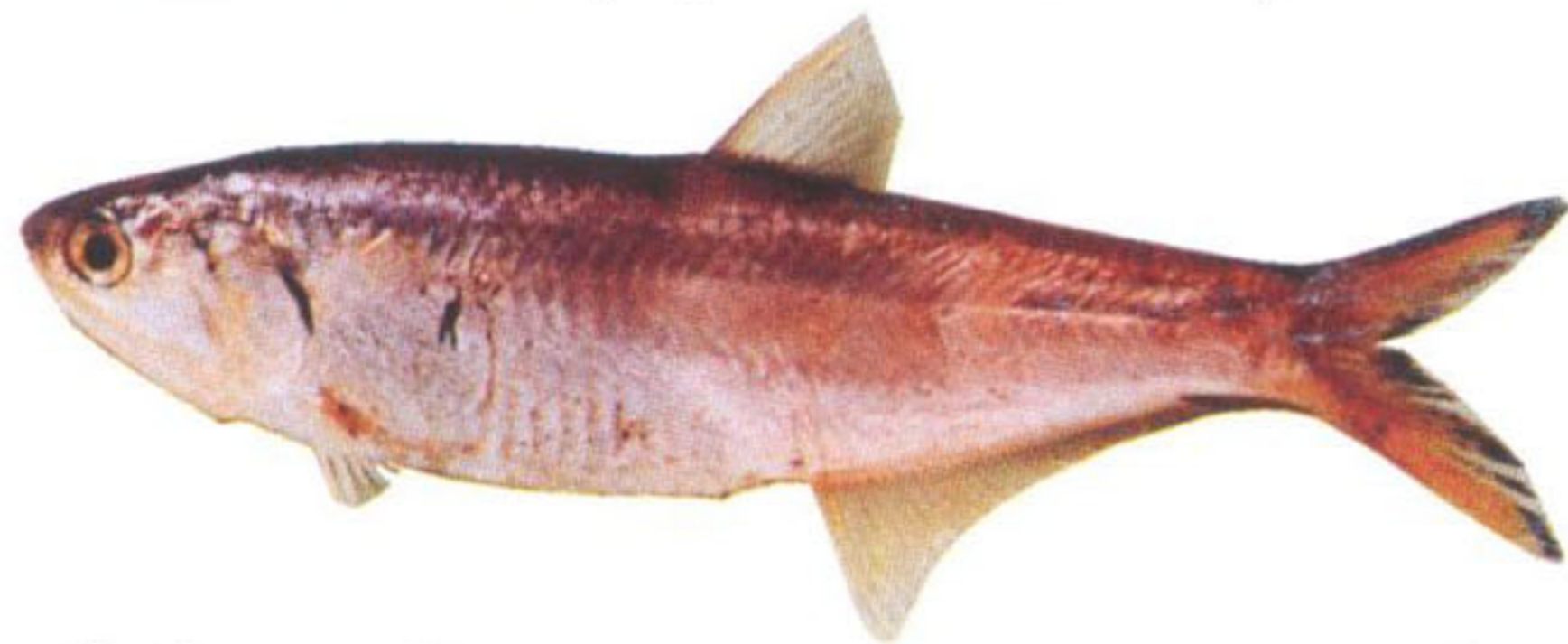

**ត្រីស្លឹកឫស្សី** *Thryssa hamiltonii*  
Hamilton's thryssa (Max. 14.7 cm)

**អង្ស្យ EPHIPPIDAE**

X



**ត្រីយុត ឬ ត្រីចៀកដំរី**  
*Ephippus orbis*  
Spadefish  
(Max. 13.3 cm)

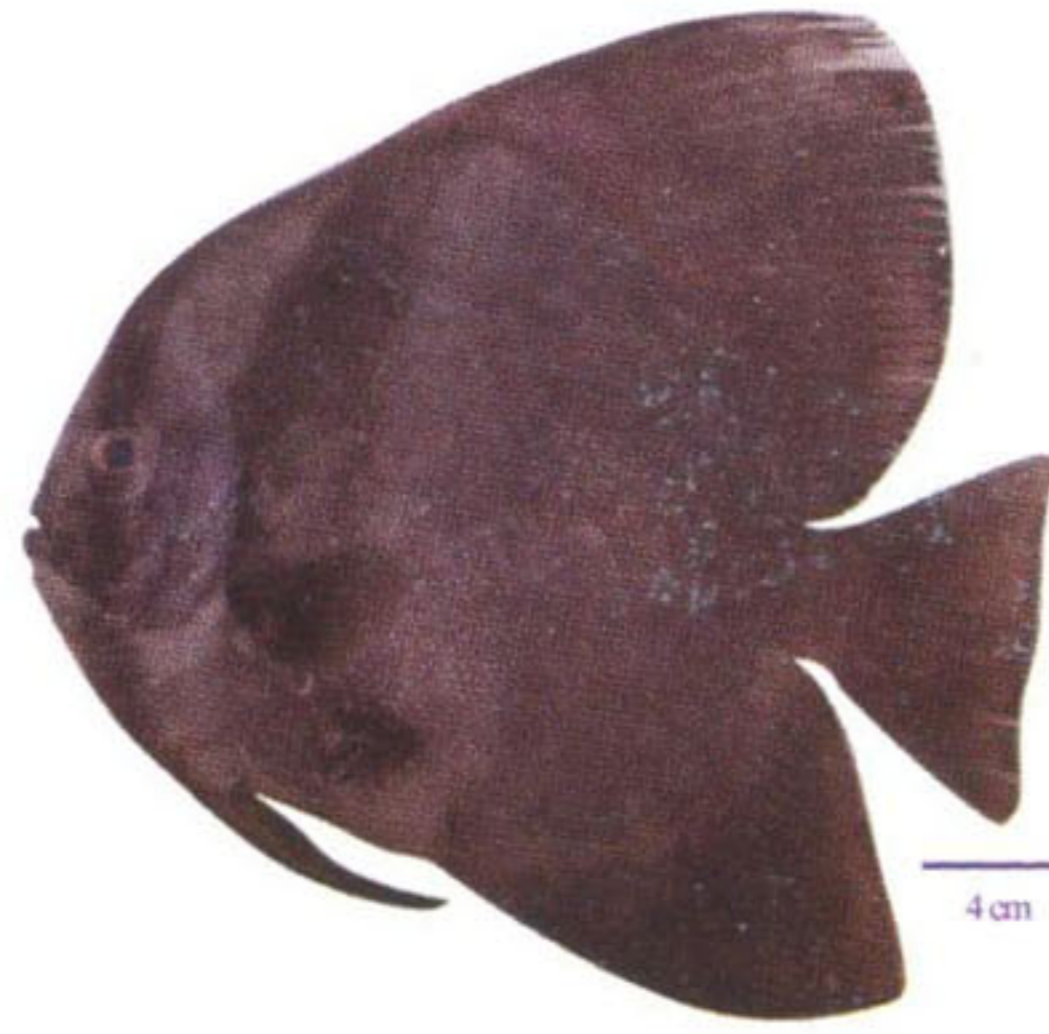

**ត្រីចៀកដំរី**  
*Platax teira*  
Spotbelly batfish  
(Max. 52 cm)

**អង្ស្យ GERREIDAE**

X



**ត្រីដូរអង្ករ** *Gerres abbreviatus*  
Deepbody silverbiddy (Max. 13.3 cm)



**ត្រីដូរអង្ករ** *Gerres filamentosus*  
Whipfin silverbiddy (Max. 13.5 cm)



**ត្រីដូរអង្ករ** *Gerres oyena*  
Common silverbiddy (Max. 19 cm)



**ត្រីព្រុយវែង** *Pentaprion longimanus*  
Longfin silverbiddy (Max. 15 cm)





ត្រីកញ្ចក់ស្លា *Pomadasy argenteus*  
Silver grunt (Max. 20.4 cm)



ត្រីក្រឡកខុប *Pomadasy kaakan*  
Javelin grunter (Max. 15.5 cm)



ត្រី ១ *Pomadasy maculatum*  
Saddle grunt (Max. 18.3 cm)

**អង្ស្យ: HAEMULIDAE** ♀



ត្រីកាជី *Diagramma pictum*  
Painted sweetlips (Max. 16.7 cm)



ត្រីកាជីអុច *Plectorhinchus chaetodonoides*  
Harlequin sweetlips (Max. 26.6 cm)



ត្រីបែកឆ្នាំង *Plectorhinchus gibbosus*  
Harry hotlips (Max. 27 cm)

**អង្ស្យ: CARANGIDAE** ✕



ត្រីចិនចាស់ស *Alectis ciliaris*  
African pompano (Max. 71.2 cm)

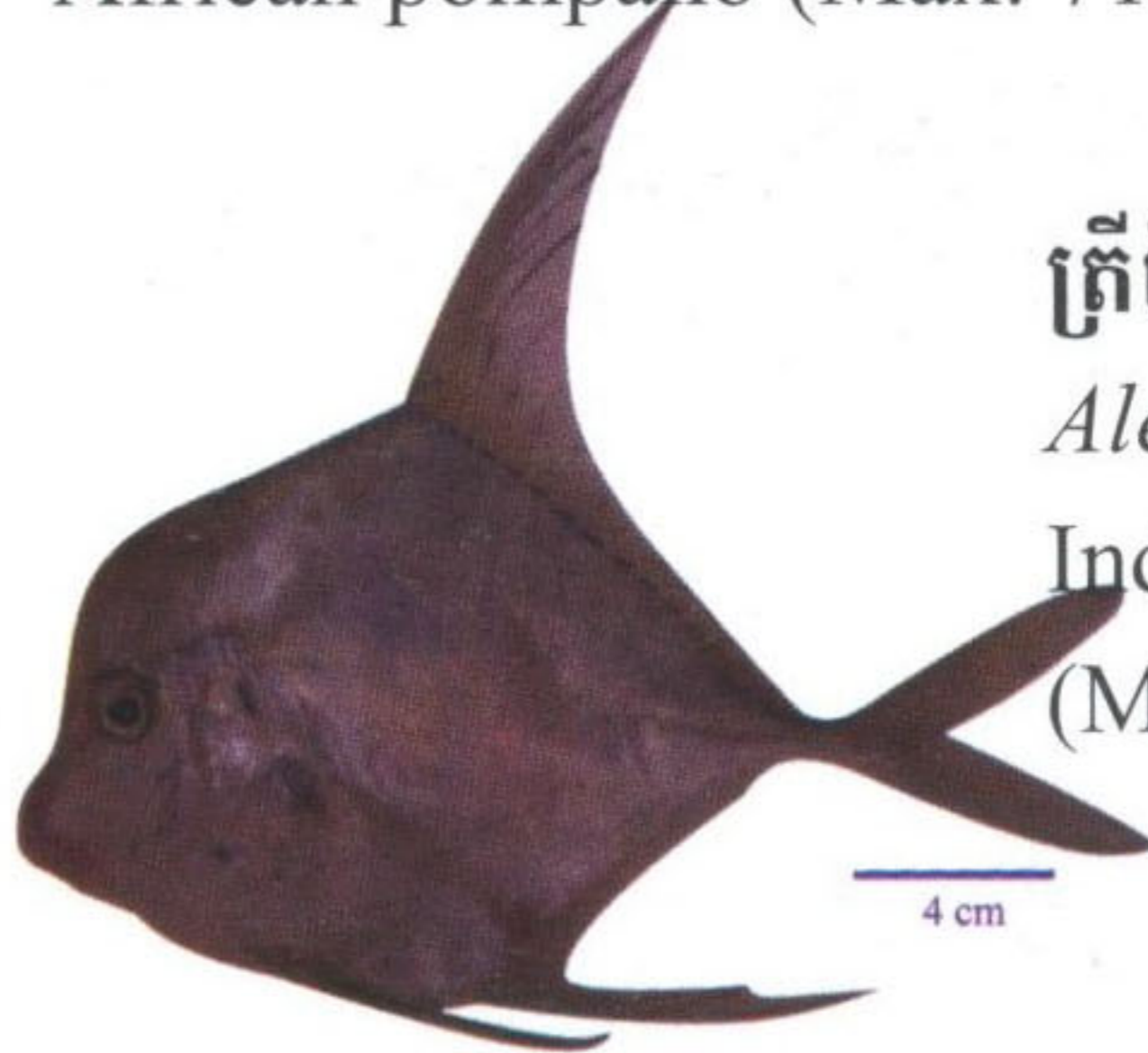

ត្រីចិនចាស់ខ្មៅ *Alectis indica*  
Indian threadfish  
(Max. 82.6 cm)



ត្រីកាំតូច *Alepes djedaba*  
Shrimp scad (Max. 16 cm)



ត្រីកាំតូចព្រុយខ្មៅ *Alepes melanoptera*  
Blackfin scad (Max. 19.1 cm)





**ត្រីកាហាវ** *Alepes vari*  
Herring scad (Max. 21.6 cm)

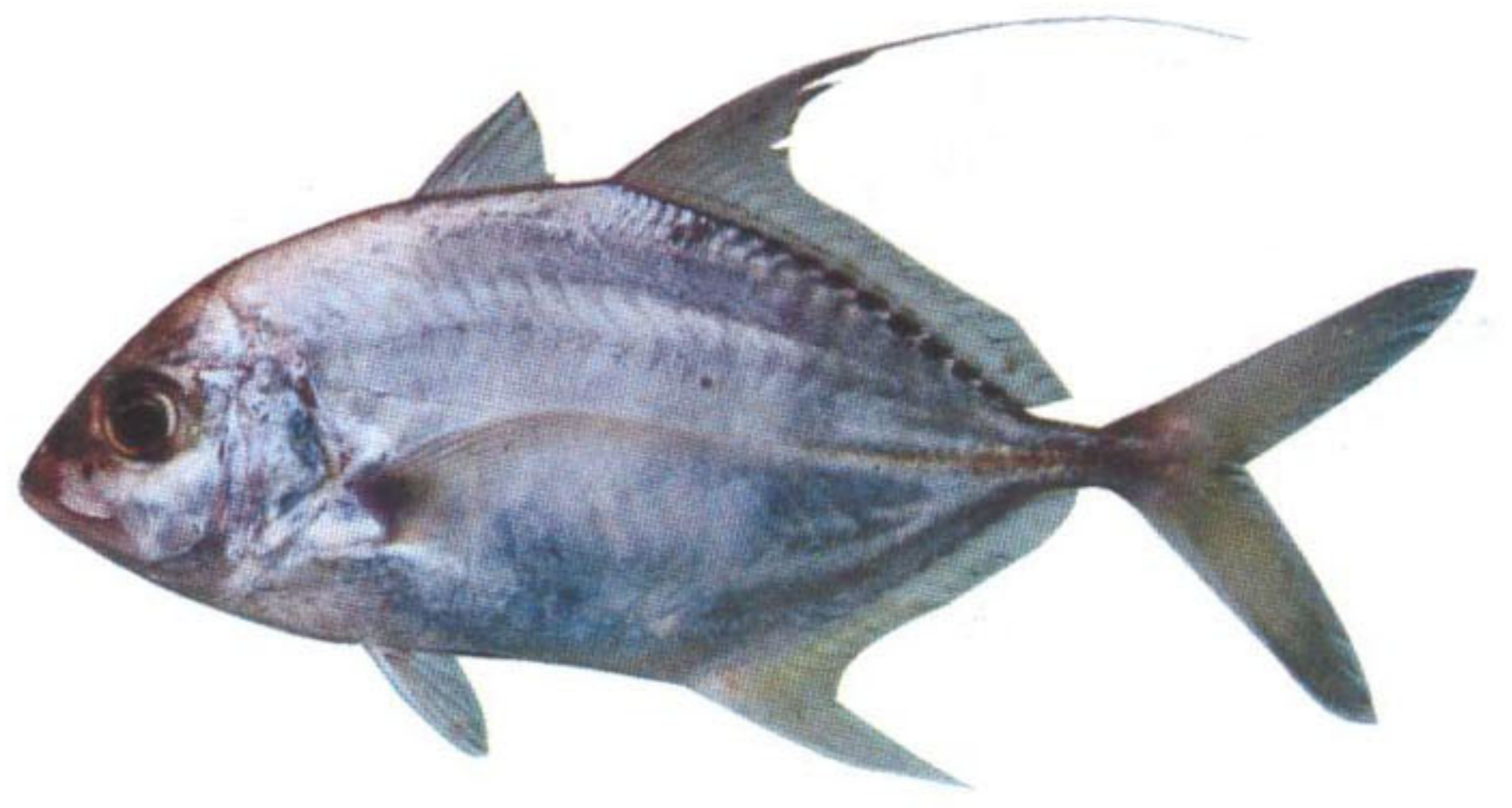

**ត្រីក្រឡកប្លុក** *Carangoides dinema*  
adult, Shadow trevally (Max. 25.3 cm)

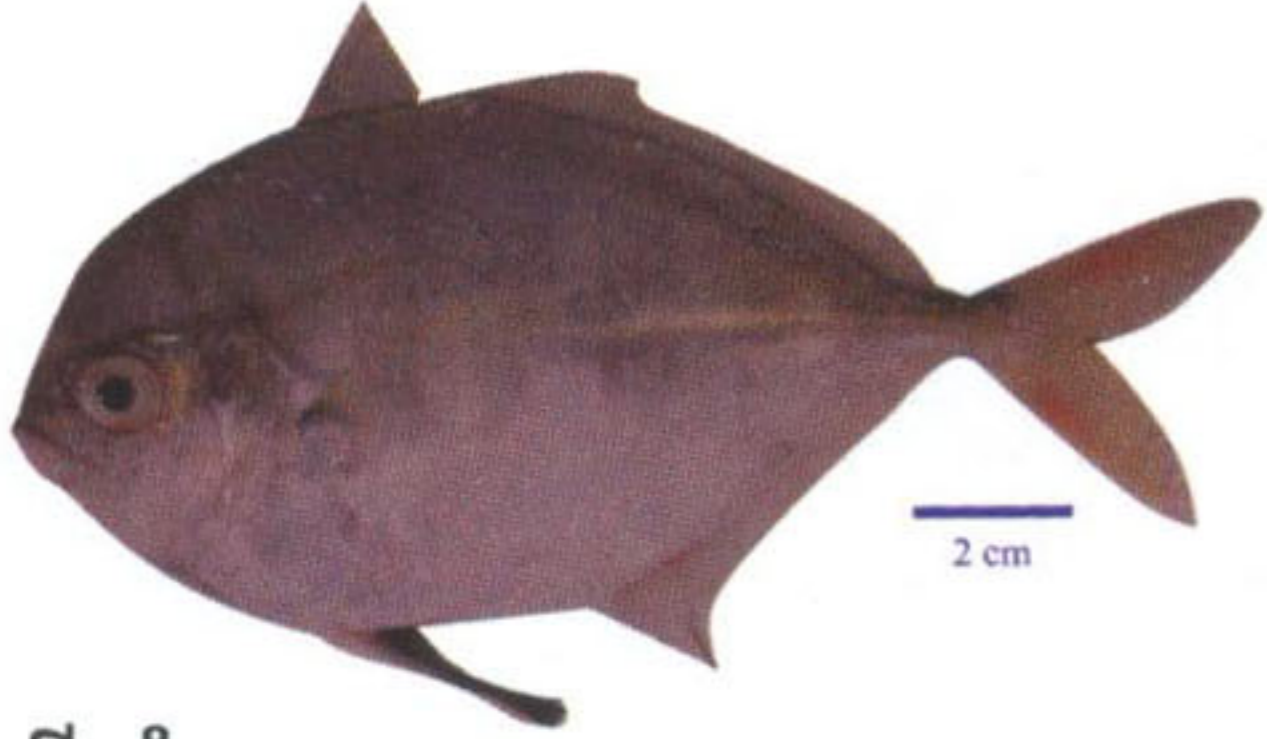

**ត្រីកាំតូច** *Atropus atropus*  
Cleftbelly trevally (Max. 16.5 cm)

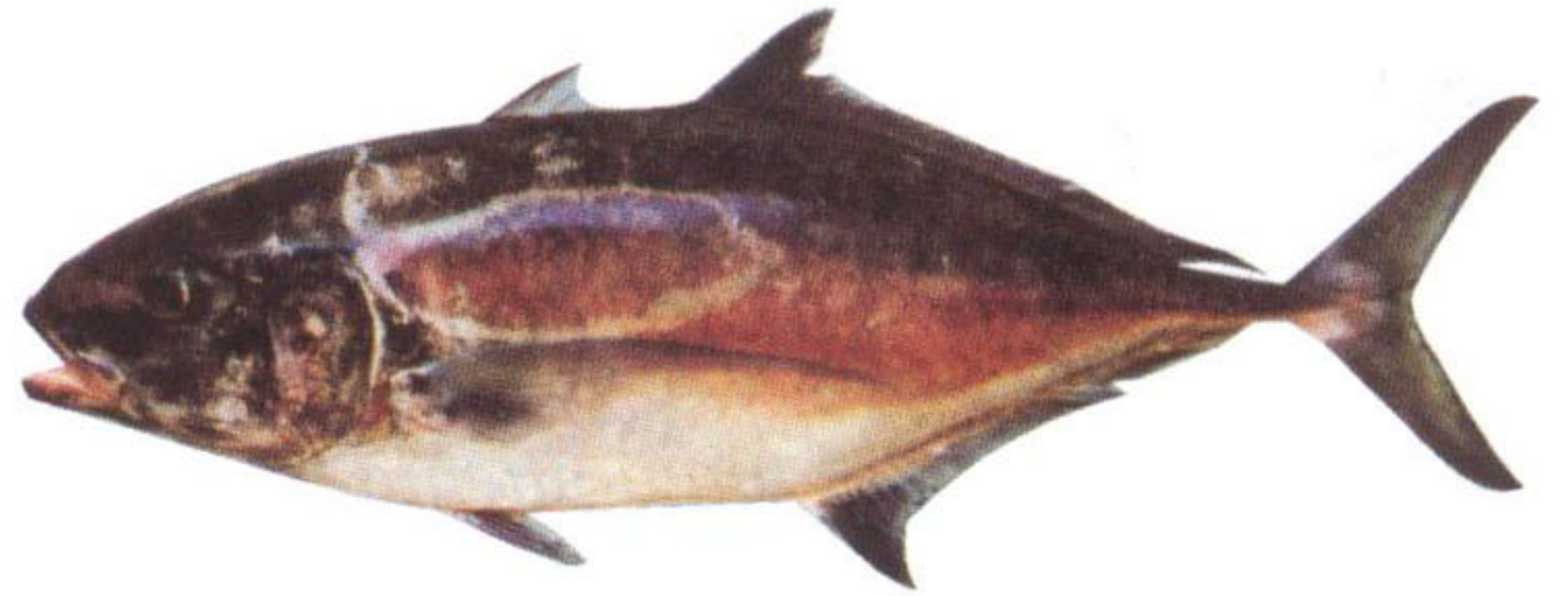

**ត្រីចោរខ្លួនមូល** *Carangoides gymnostethus*  
Bludger (Max. 60.5 cm)

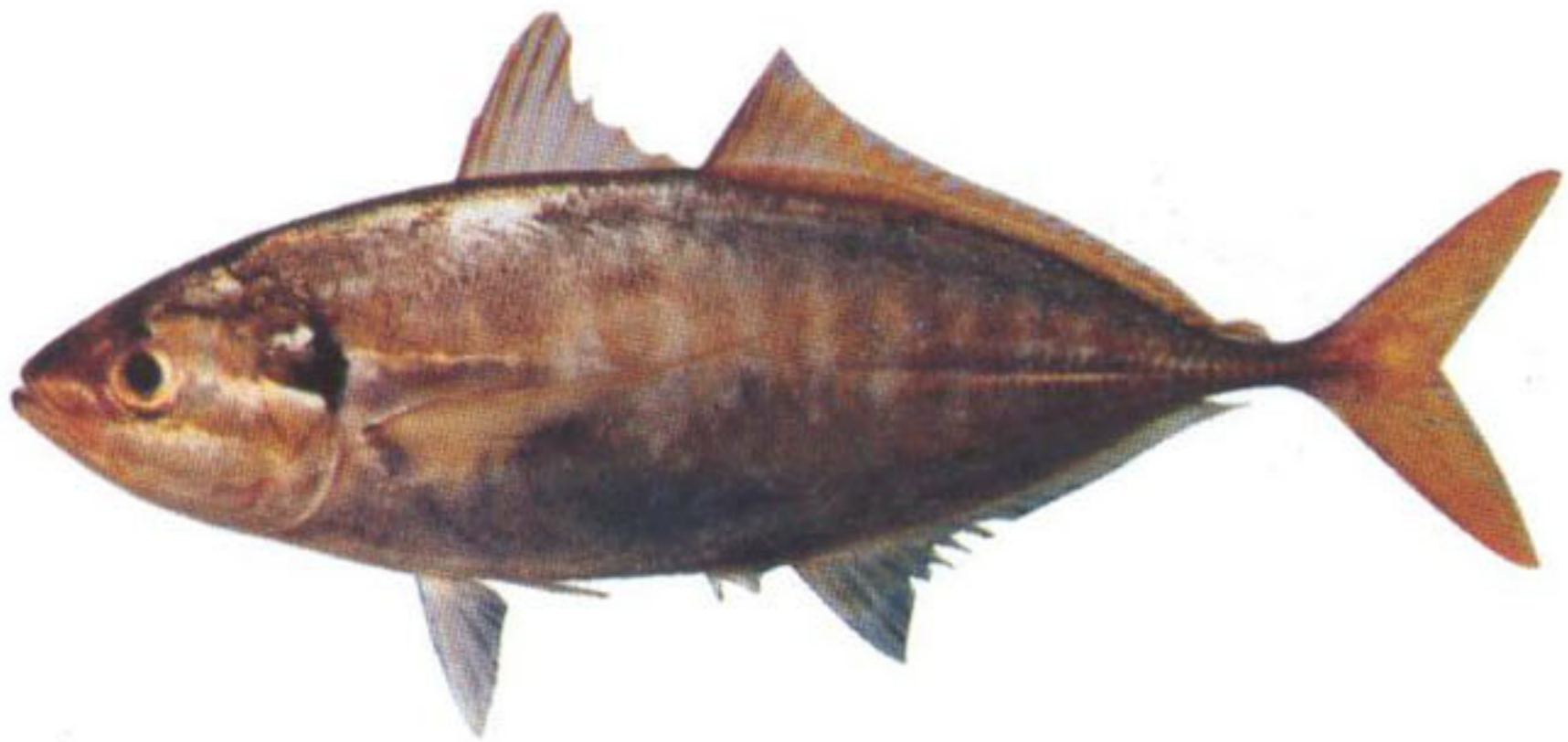

**ត្រីកូនគុំ** *Atule mate*  
Yellowtail scad (Max. 22.7 cm)



**ត្រីកាំតូចខៀវ** *Carangoides ferdau*  
Blue trevally (Max. 24.2 cm)

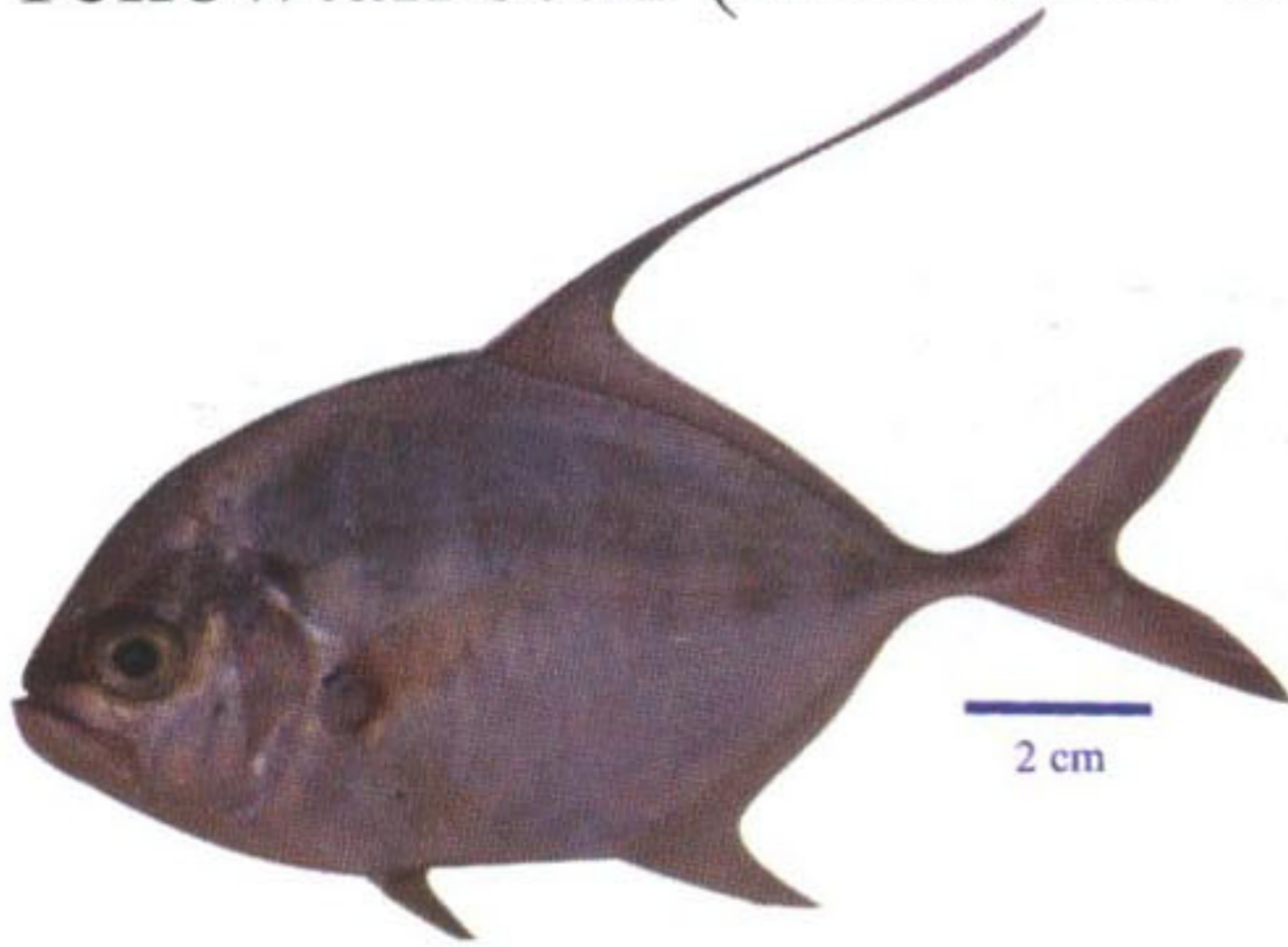

**ត្រីក្រឡកប្លុក** *Carangoides armatus*  
Longfin trevally (Max. 22 cm)

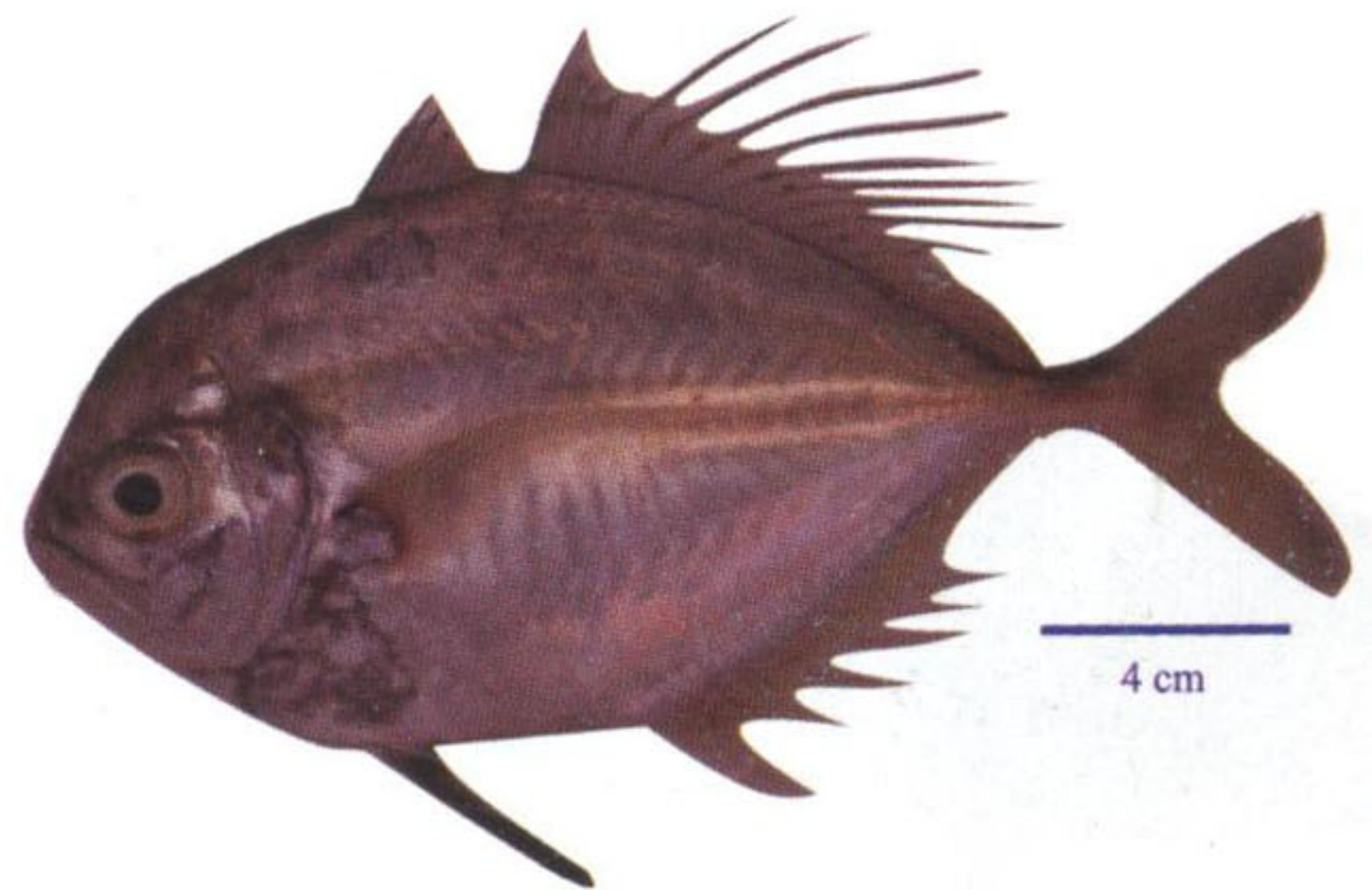

**ត្រីកាំតូច** *Carangoides hedlandensis*  
Bumpnose trevally (Max. 25 cm)

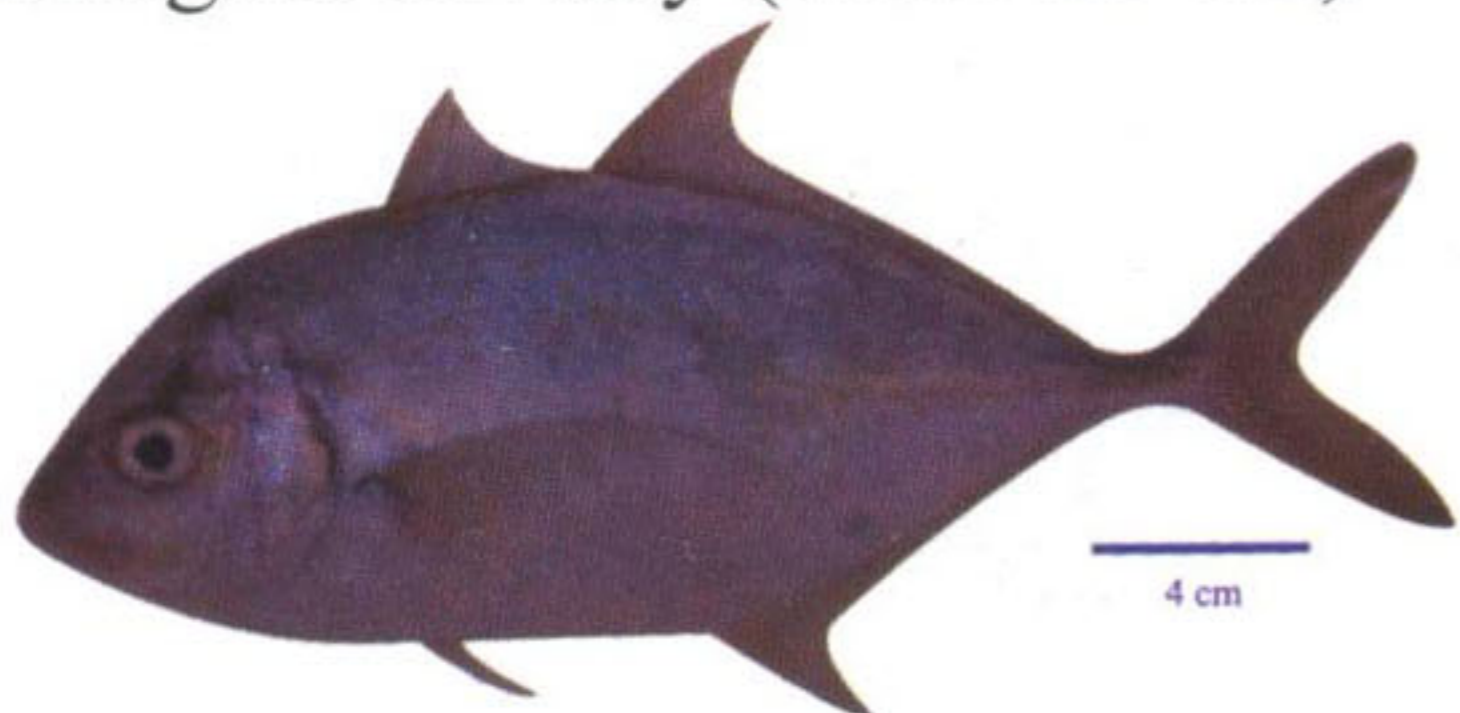

**ត្រីលែកាម** *Carangoides bajad*  
Orangespotted trevally (Max. 31.8 cm)



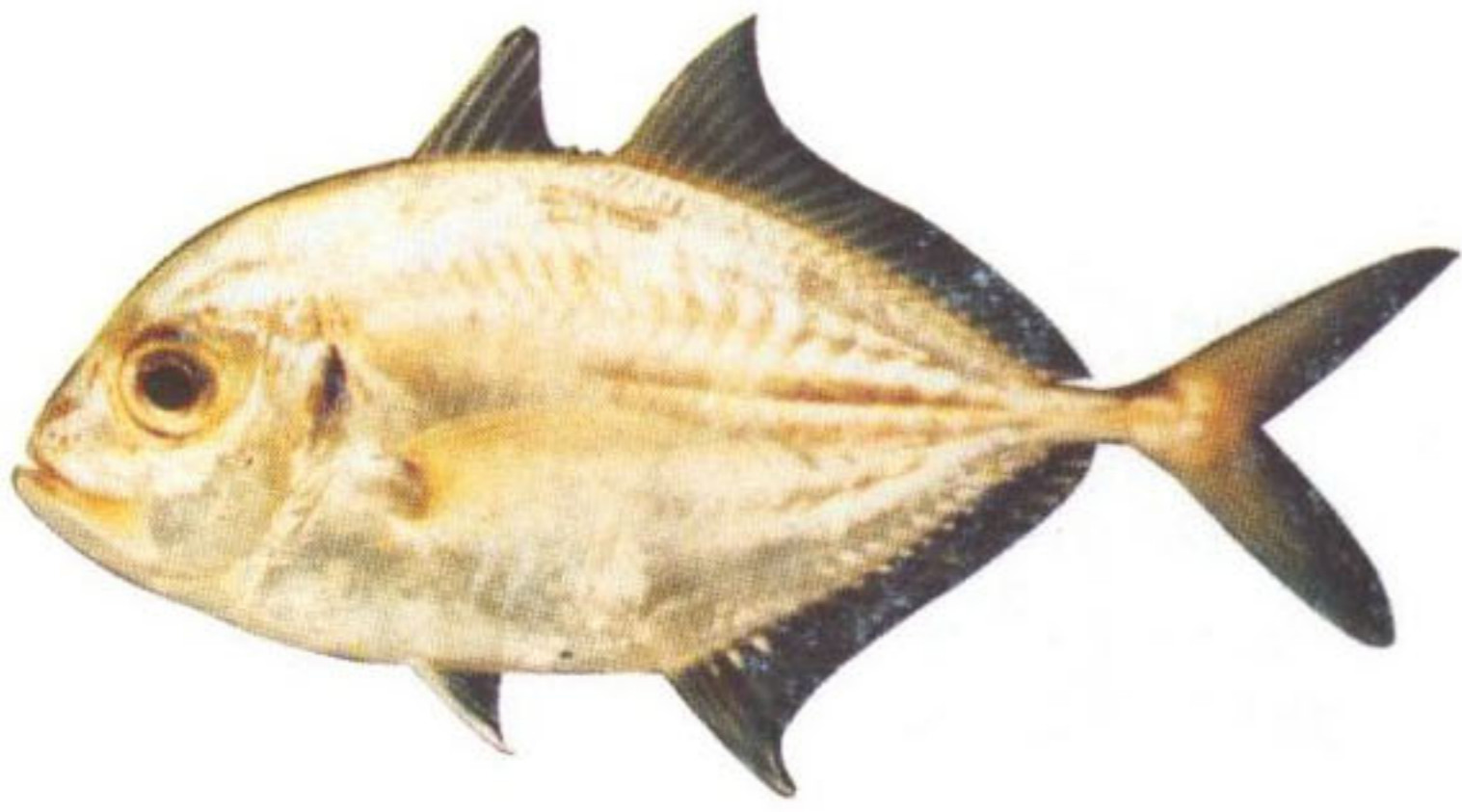

**ត្រីកាំគូច** *Carangoides malabaricus*  
Malabar trevally (Max. 23 cm)



**ត្រីកន្ទុយរឹង** *Decapterus russelli*  
Slender scad (Max. 14.6 cm)

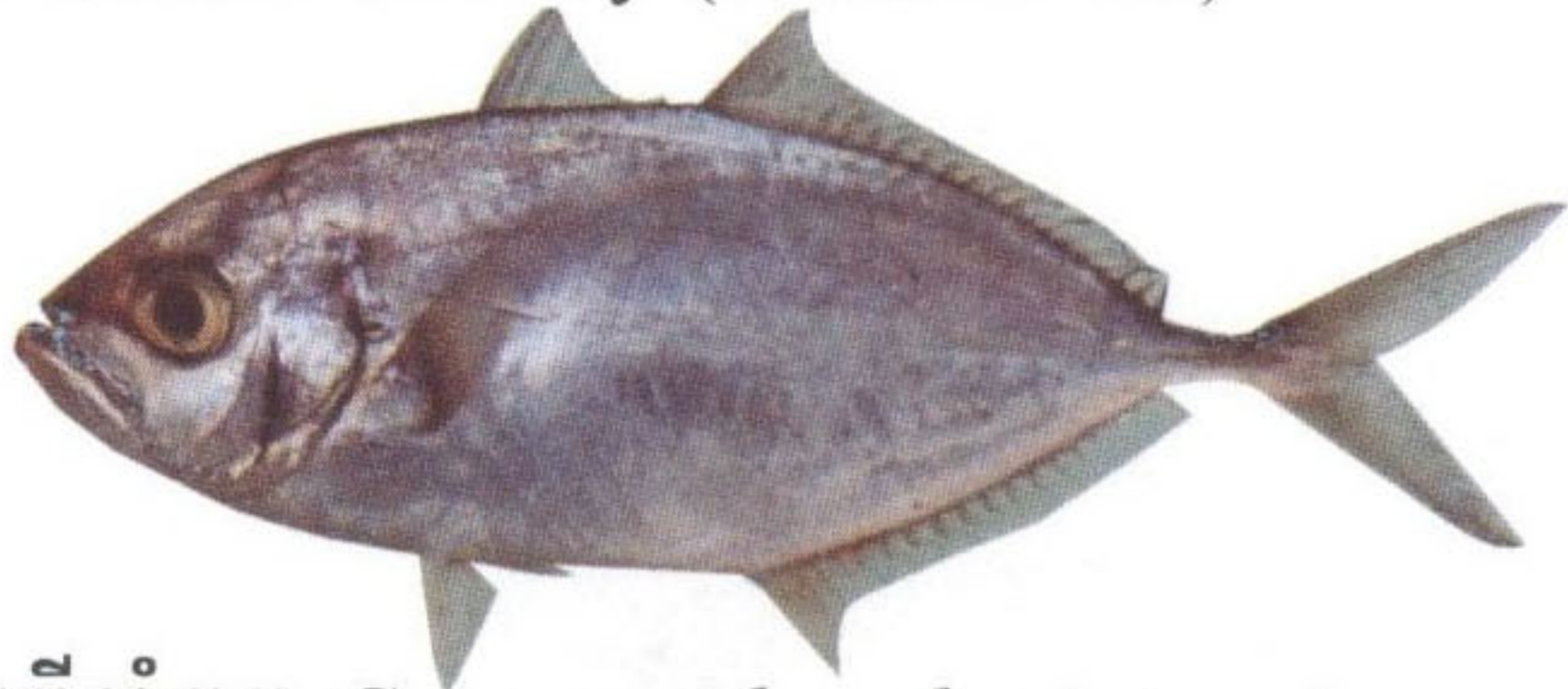

**ត្រីកាំគូច** *Carangoides plagiotaenia*  
Barcheek trevally (Max. 22.7 cm)



**ត្រីកាម៉ុង ឬ ត្រីព្នាតូ** *Decapterus macrosoma*  
Shortfin scad (Max. 19.5 cm)

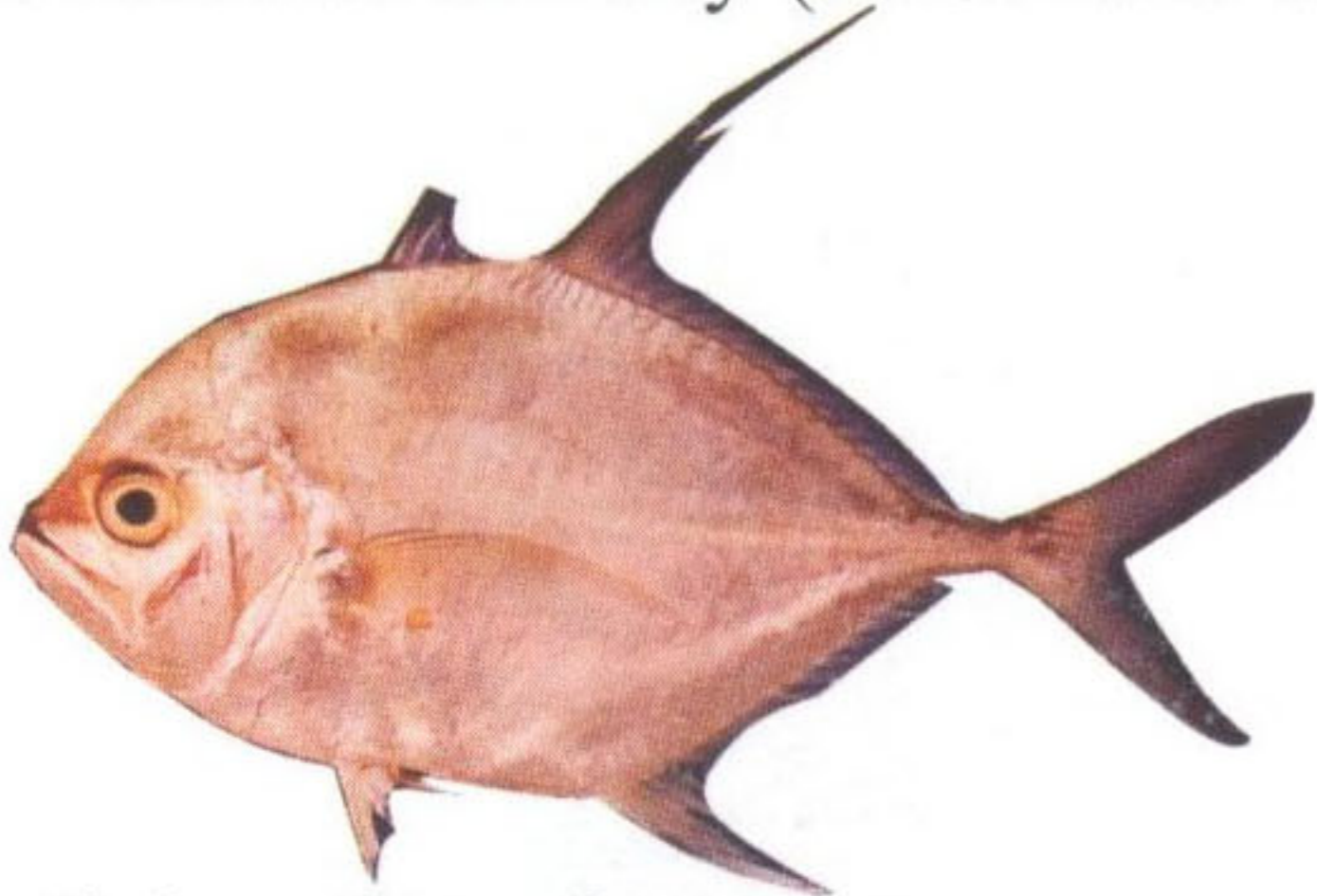

**ត្រីកាំគូចខ្ចឹមបារាំង** *Carangoides uii*  
Onion trevallt (Max. 21.5 cm)



**ត្រីកាំជ្រួចលឿង** *Elagatis bipinnulata*  
Rainbow runner (Max. 32 cm)

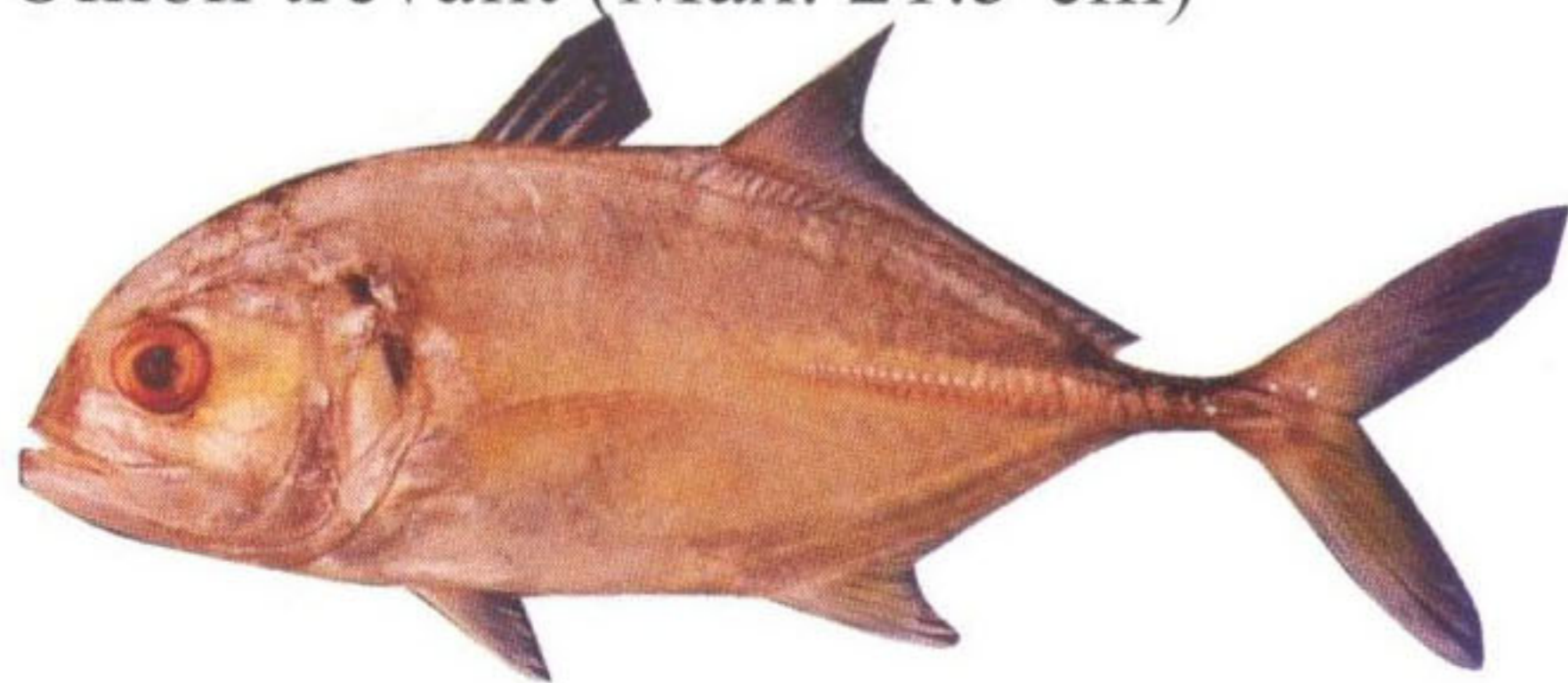

**ត្រីចោរ** *Caranx ignobilis*  
Giant trevelly (Max. 21.8 cm)



**ត្រីកន្ទុយរឹង** *Megalaspis cordyla*  
Torpedo scad (Max. 23.3 cm)



**ត្រីចោរ** *Caranx sexfasciatus*  
Bigeye trevelly (Max. 22.5 cm)

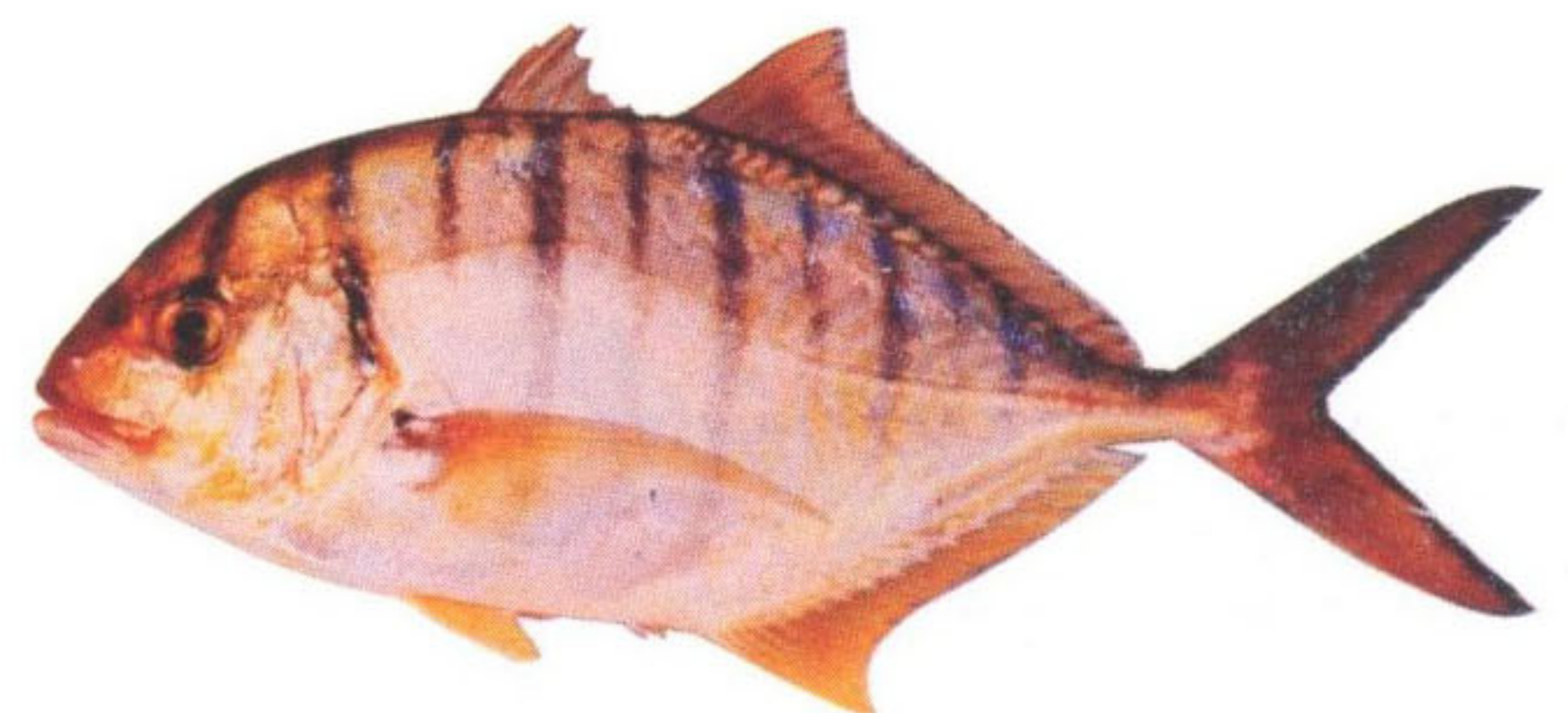

**ត្រីកាំគូចមាស** *Gnathanodon speciosus*  
Golden trevally (Max. 20 cm)



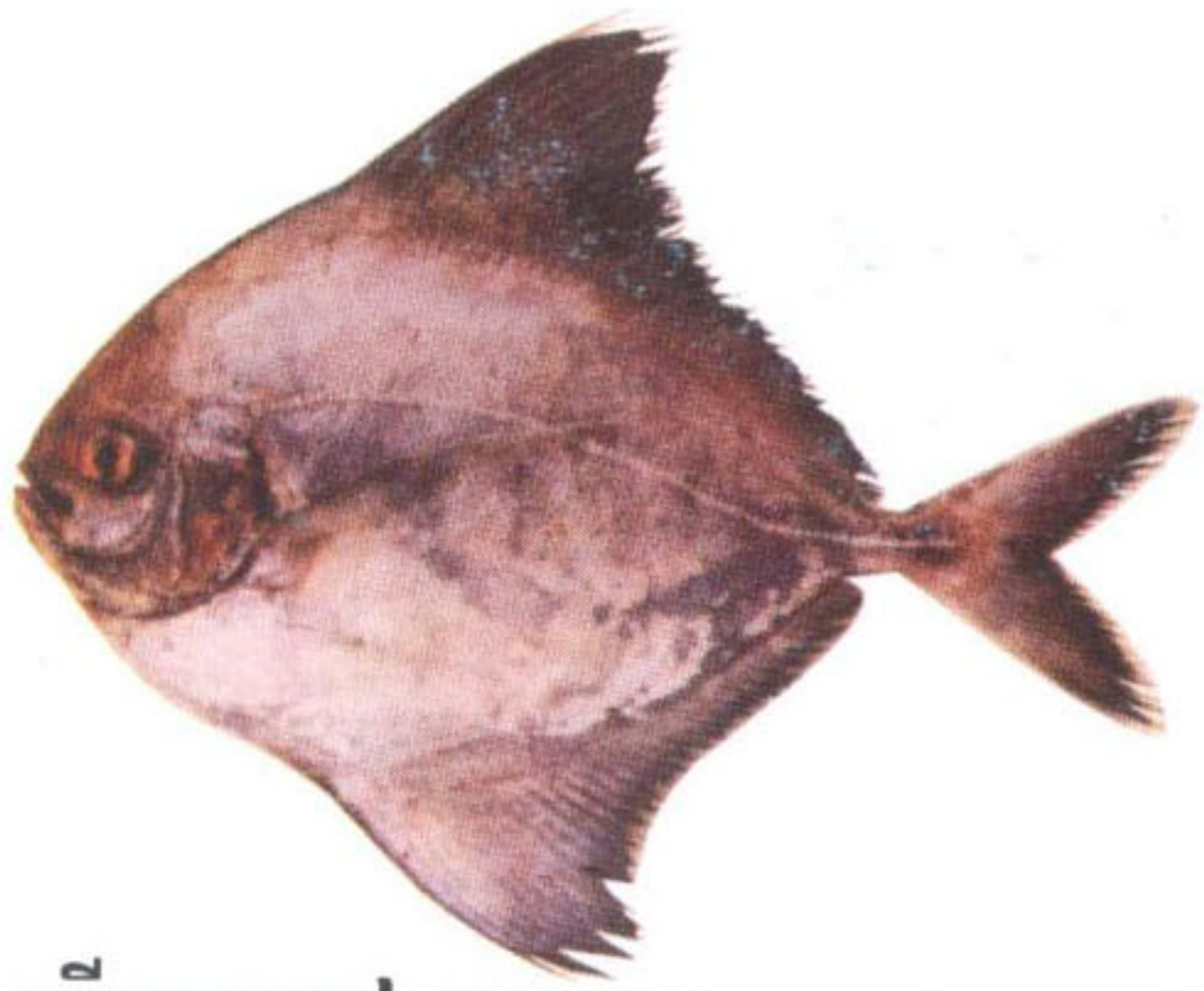

ត្រីចាបខ្មៅ *Parastromateus niger*  
Black pomfret (Max. 12.5 cm)

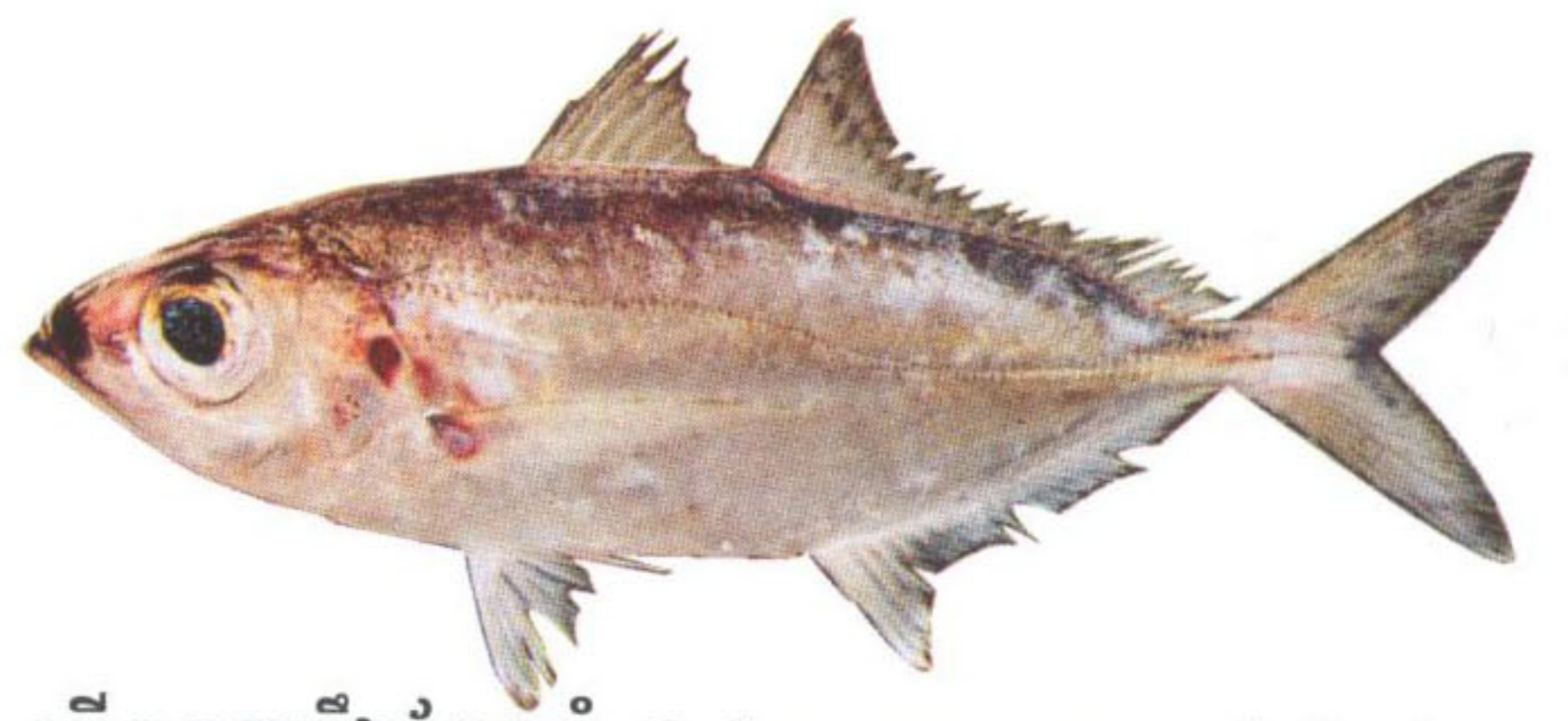

ត្រីកន្ទុយរឹងភ្នែកធំ *Selar crumenophthalmus*  
Bigeye scad (Max. 14.6 cm)

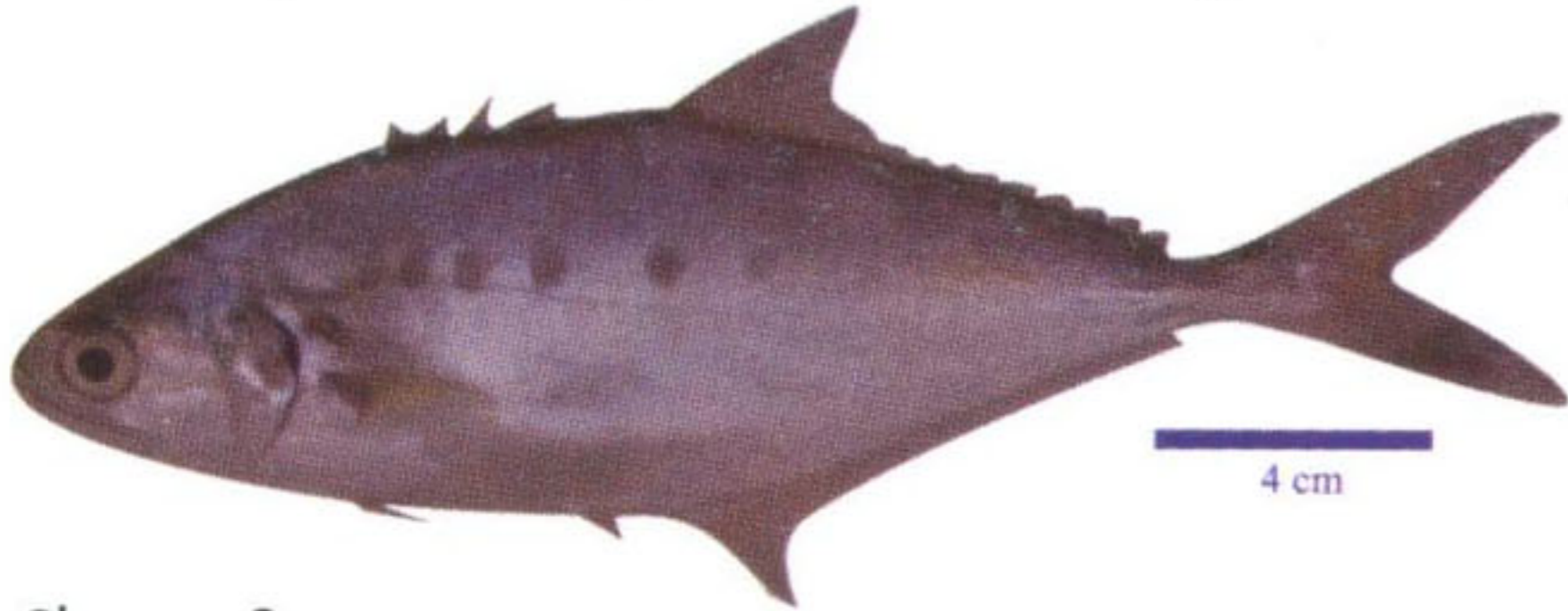

ត្រីកាឡាំង *Scomberoides commersonianus*  
Talang queenfish (Max. 20.9 cm)

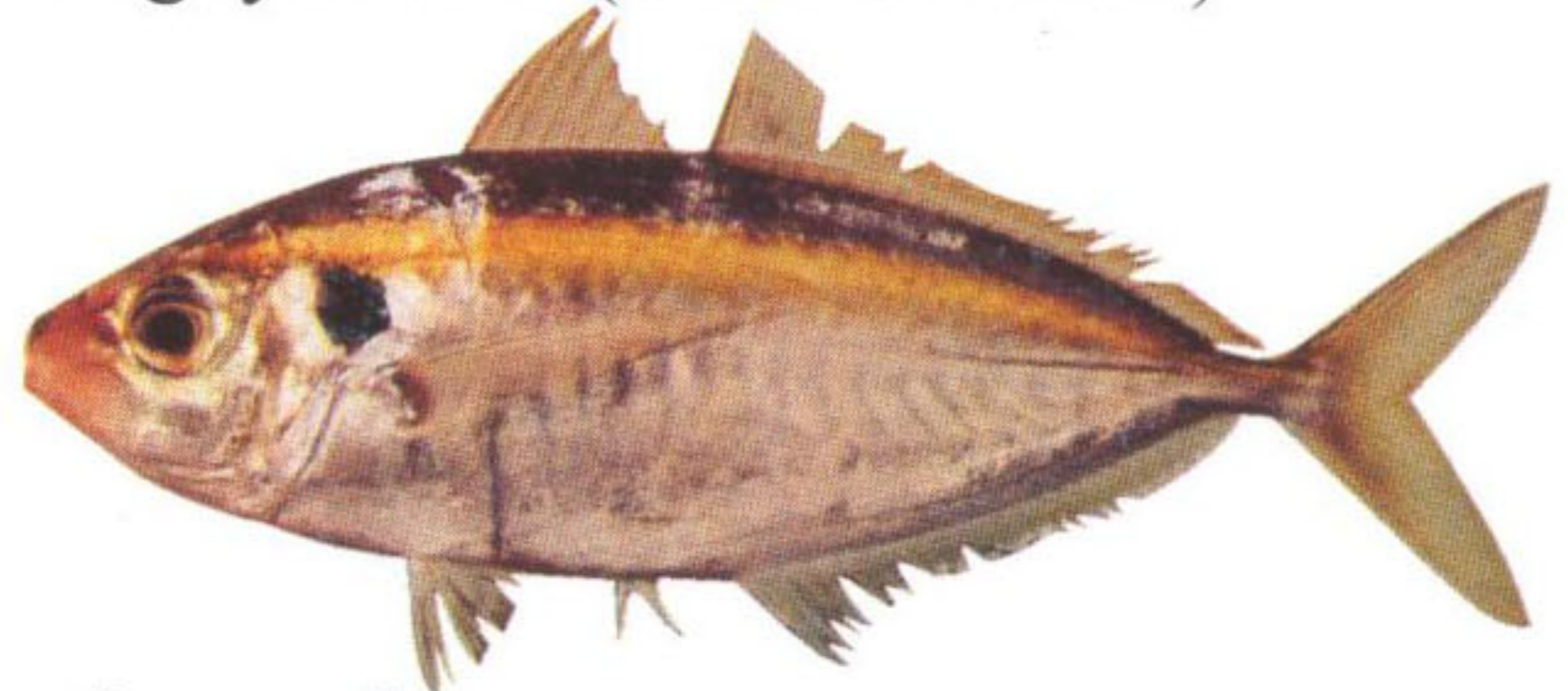

ត្រីឆ្មុតលឿង *Selaroides leptolepis*  
Yellowstripe scad (Max. 10.7 cm)

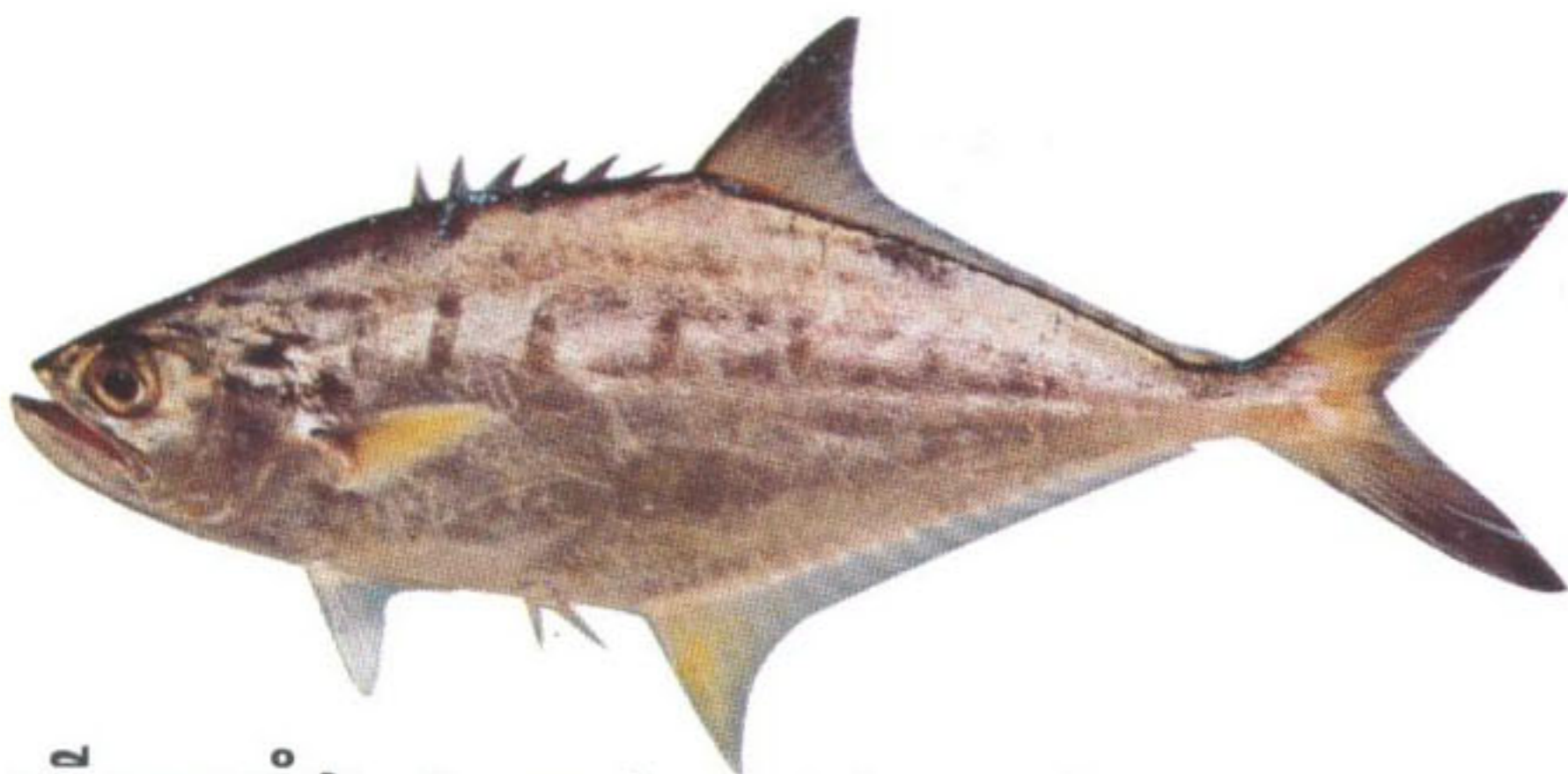

ត្រីកាឡាំង *Scomberoides tala*  
Barred queenfish (Max. 21.6 cm)



ត្រីសំឡី ឬ ត្រីចេក *Seriolina nigrofasciata*  
Black banded trevally (Max. 10.8 cm)

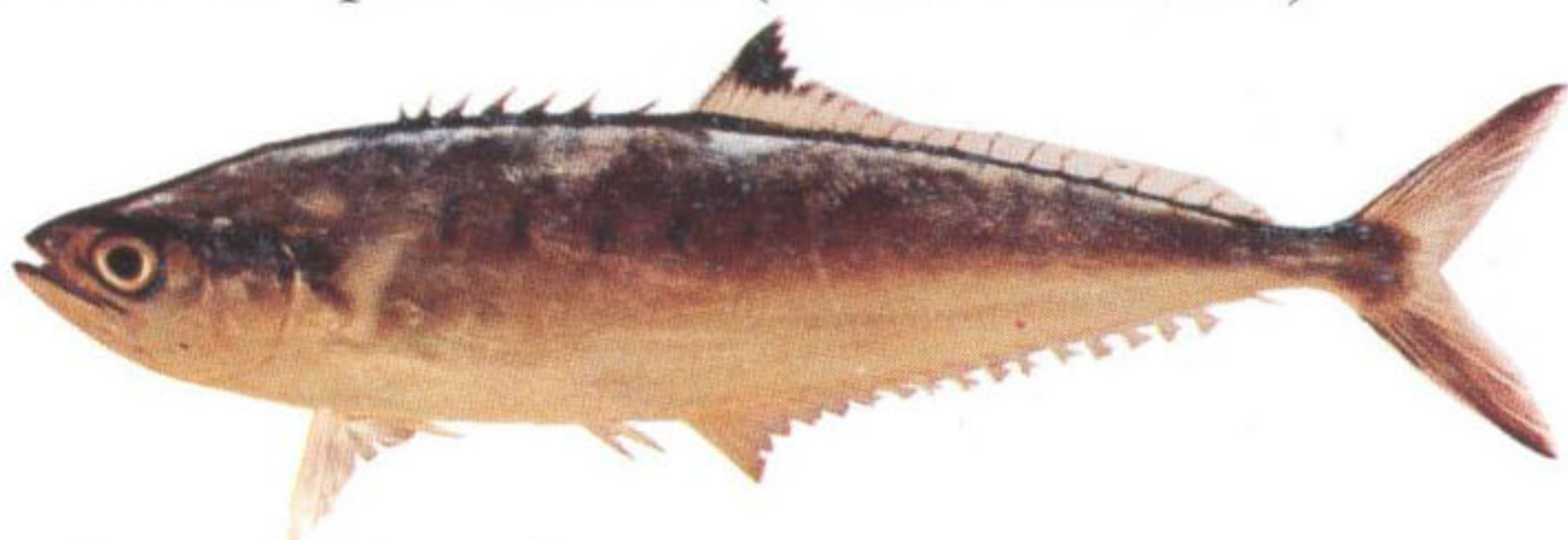

ត្រីកាឡាំងនៃលៀប *Scomberoides tol*  
Needlescad queenfish (Max. 23 cm)



ត្រីចាបអុជខ្មៅ *Trachinotus baillonii*  
Smallspotted dart (Max. 53 cm)



ត្រីភ្នែកស *Selar boops*  
Oxey scad (Max. 22 cm)

**អន្ស៊ុន LUTJANIDAE**



ត្រីអាចម៍ស្ពុយ *Aphareus rutilans*  
Rusty jobfish (Max. 44 cm)





**ត្រីបៃតង** *Aprion virescens*  
Green jobfish (Max. 30.3 cm)



**ត្រីបោះត្រា** *Lutjanus johnii*  
John's snapper (Max. 14.8 cm)



**ត្រីអាំងក៏យក្រហម** *Lutjanus argentimaculatus*  
Mangrove red snapper (Max. 74.3 cm)



**ត្រីអាំងក៏យឆ្មុតខៀវ** *Lutjanus kasmira*  
Common bluestripe snapper (Max. 17.8 cm)



**ត្រីអាំងក៏យអុចពីរ** *Lutjanus bohar*  
Twospot red snapper (Max. 26 cm)



**ត្រីអាំងក៏យឆ្មុតលឿង** *Lutjanus lemniscatus*  
Yellowstreaked snapper (Max. 31 cm)



**ត្រីឆ្មុតអុចកន្ទុយ** *Lutjanus decussatus*  
Checkered snapper (Max. 20.2 cm)



**ត្រីភ្នែកធំ** *Lutjanus lutjanus*  
Bigeye snapper (Max. 17.5 cm)

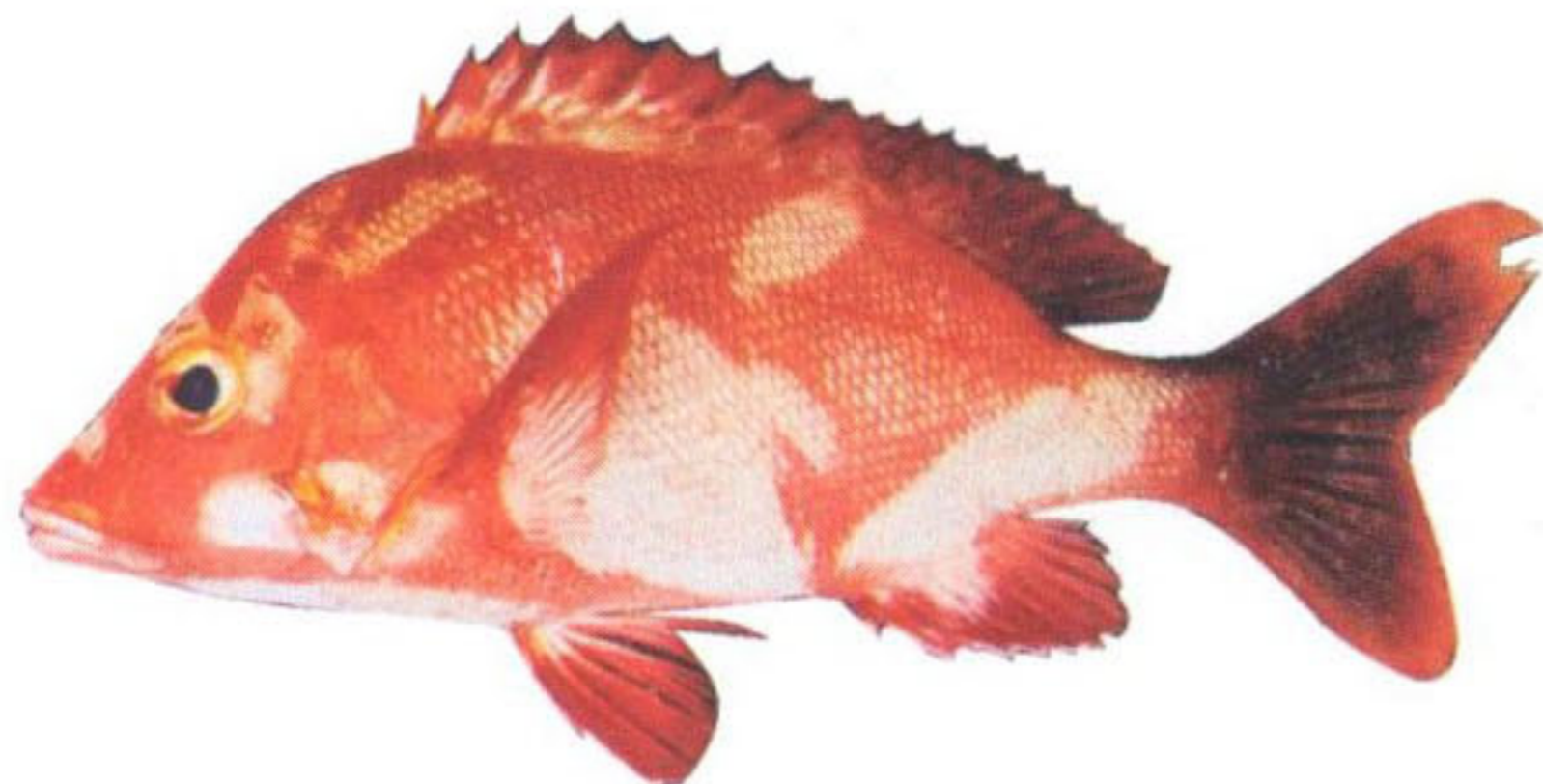

**ត្រីឆ្មុតក្រហម** *Lutjanus gibbus*  
Humpback red snapper (Max. 32.1 cm)



**ត្រីក្រហម** *Lutjanus malabaricus*  
Malabar blood snapper (Max. 11 cm)





ត្រីអាំងក៏យអុចមួយ *Lutjanus monostigma*  
Onespot snapper (Max. 47.9 cm)



ត្រីសខ្មៅ *Macolor niger*  
Black-and-white snapper (Max. 30.3 cm)

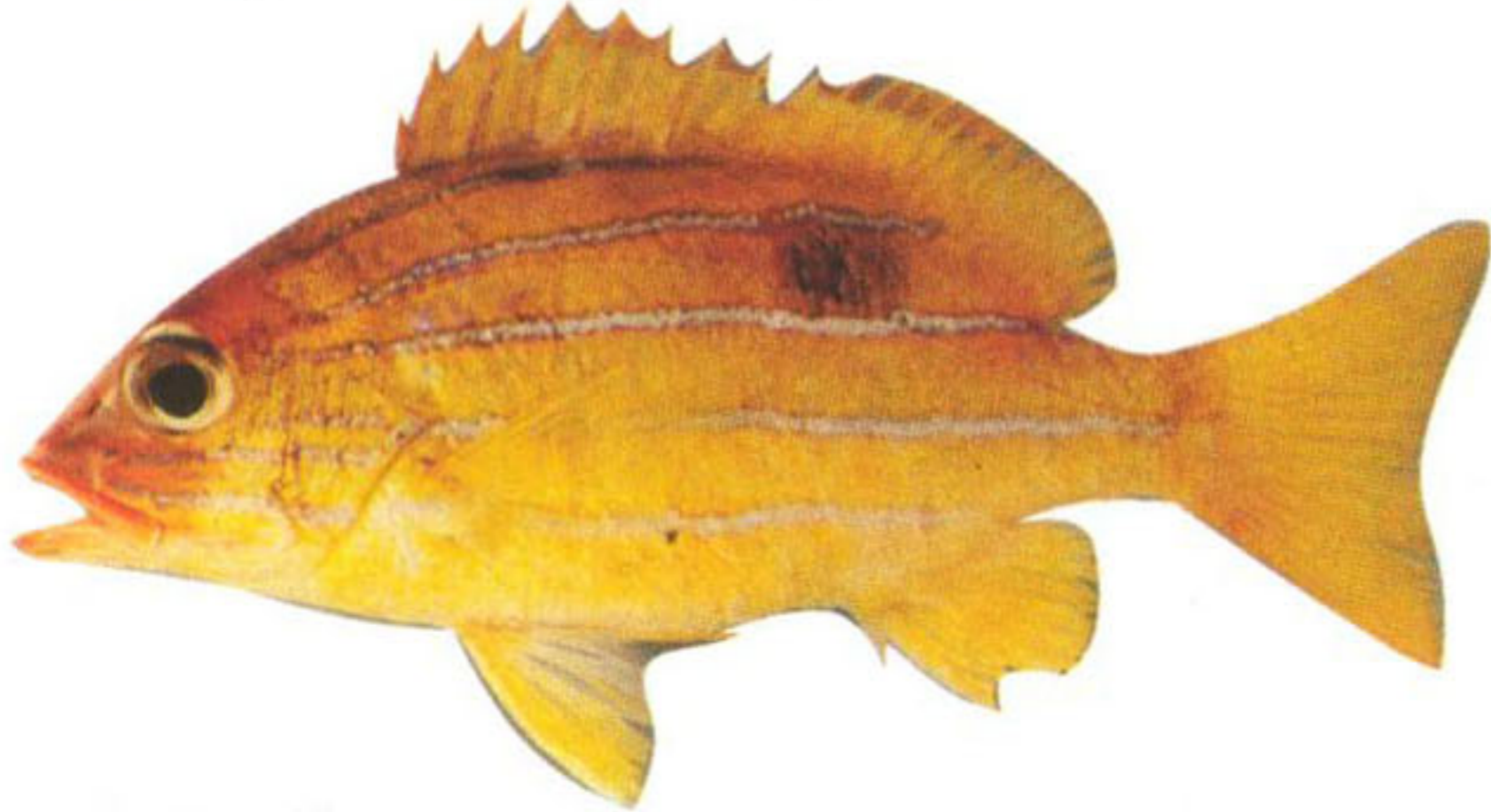

ត្រីអាំងក៏យឆ្លុតប្រាំ *Lutjanus quinquelineatus*  
Fivelined snapper (Max. 19.1 cm)



ត្រីស្រកានុនក្រហម *Pristipomoides multidens*  
Goldbanded jobfish (Max. 41cm)



ត្រីបោះត្រា *Lutjanus russelli*  
Russell's snapper (Max. 20.5 cm)



ត្រីក្រហមស្រកាធំ *Sargocentron rubrum*  
Redcoat (Max. 25 cm)



ត្រីឆ្លង់មុខឈរ *Lutjanus sebae*  
Emperor red snapper (Max. 72.7 cm)

**អម្បូរ HOLOCENTRIDAE**



ត្រីឆ្លង់ប្រផេះ *Lutjanus vitta*  
Brownstripe snapper  
(Max. 16.6 cm)



ត្រីក្រហមស្រកាន់ *Nemipterus furcosus*  
Forktail threadfin bream (Max. 17.5 cm)

**អម្បូរ NEMIPTERIDAE**

**ត្រី និងស្រូតជាស្បៀងមូលដ្ឋានដ៏សំខាន់របស់ពលរដ្ឋខ្មែរ**





ត្រីក្រហមព្រុយការ *Nemipterus marginatus*  
Palefinned threadfin bream  
(Max. 10.8 cm)

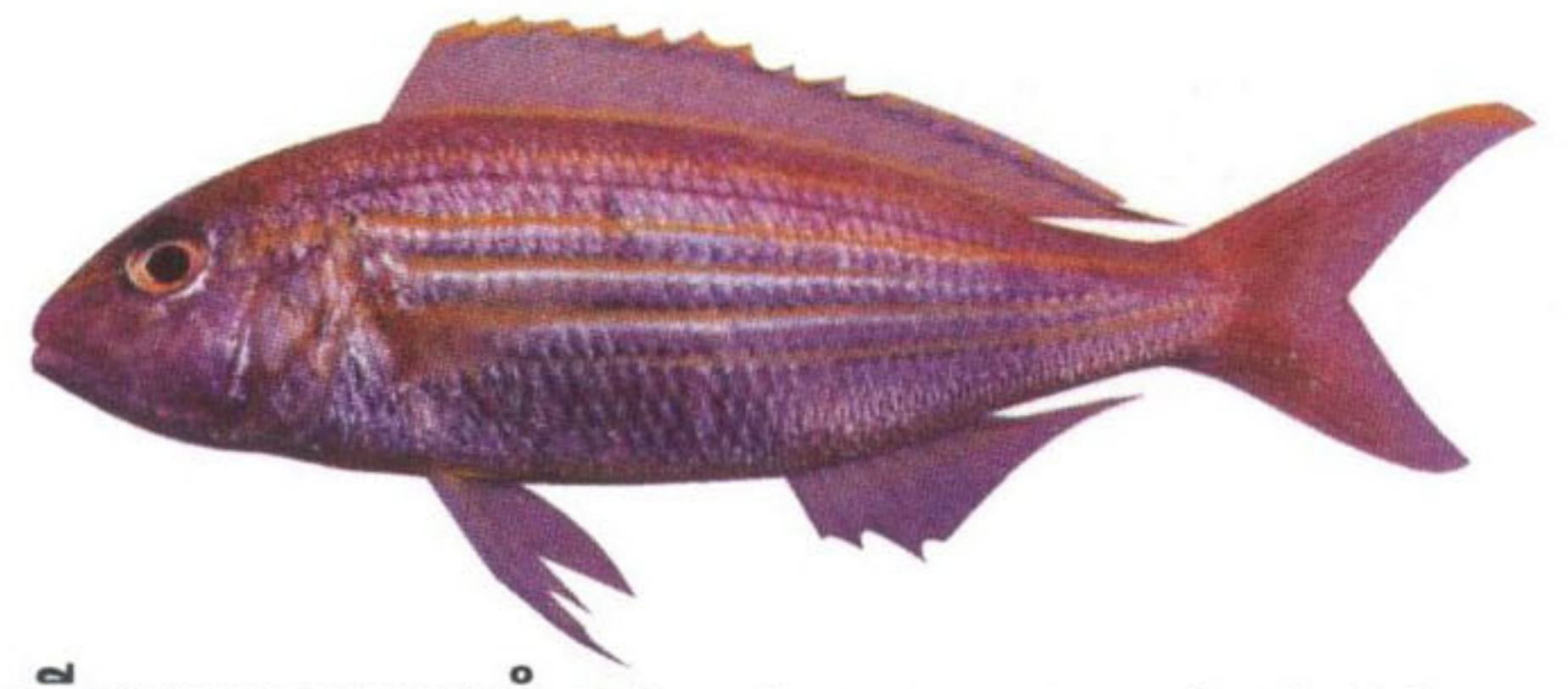

ត្រីក្រហមឆ្នុតព្រំ *Nemipterus tambuloides*  
Fivelined threadfin bream (Max. 23.3 cm)



ត្រីក្រហមស្រករឹង *Nemipterus nematophorus*  
Doublewhip threadfin bream  
(Max. 21.3 cm)



ត្រីអាងគីមលី *Nemipterus hexodon*  
Ornate threadfin bream (Max. 25.6 cm)

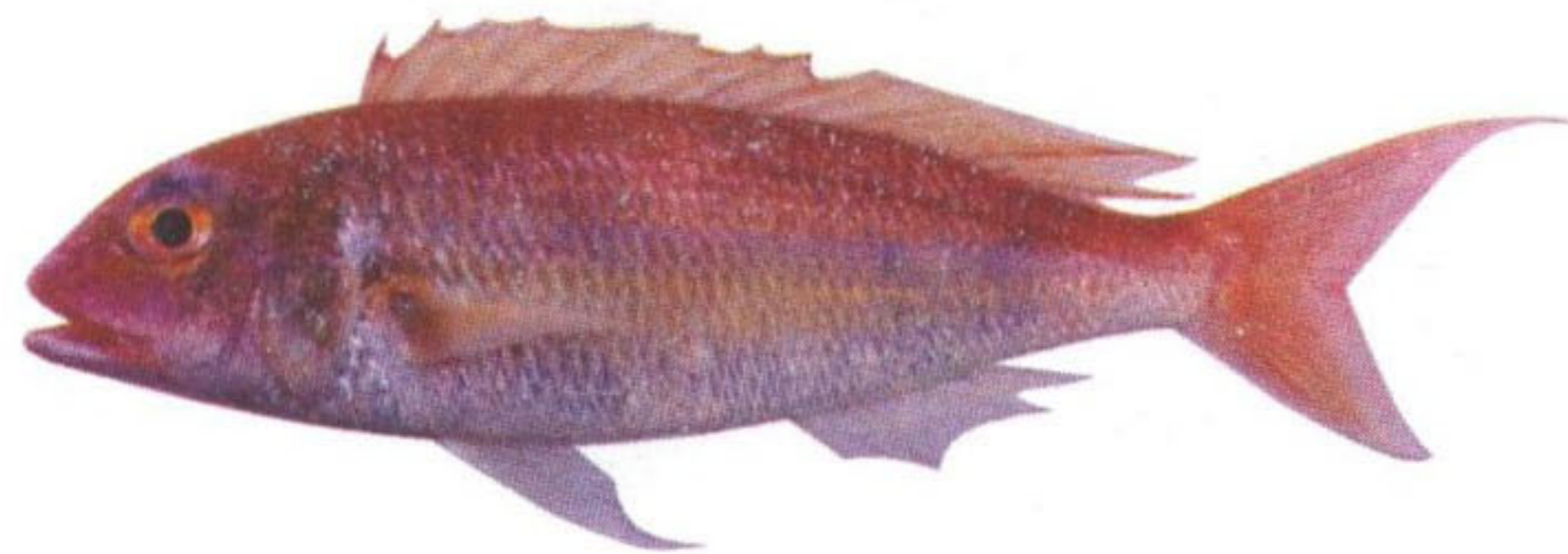

ត្រីក្រហមព្រុយក្រហម *Nemipterus nemurus*  
Redspine threadfin bream  
(Max. 25.5 cm)



ត្រីក្រហម *Nemipterus thosaporni*  
Palefin threadfin bream (Max. 14.3 cm)



ត្រីអាងគីមលីអុច *Nemipterus peronii*  
Notchedfin threadfin bream  
(Max. 23.2 cm)



ត្រីជប៉ុនក្រហម *Nemipterus japonicus*  
Japanese threadfin bream (Max. 19.5 cm)



ត្រីឥន្ទនូ *Pentapodus setosus*  
Butterfly whiptail (Max. 10.4 cm)

ការចិញ្ចឹមត្រីក្នុងស្រែអាចកាត់បន្ថយសត្វល្អិតចង្រៃបំផ្លាញស្រូវ



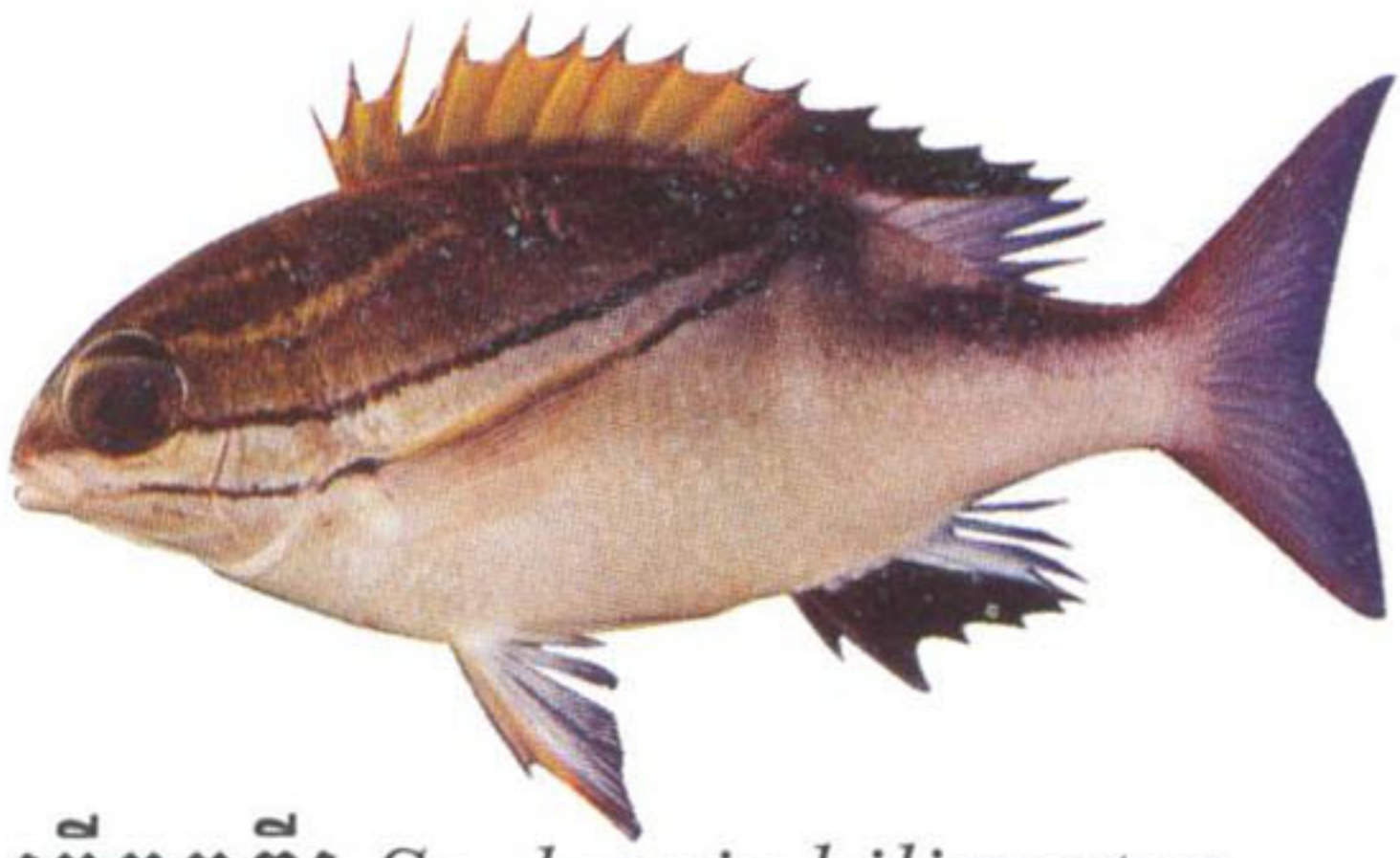

ត្រីឆ្មុតពីរ *Scolopsis bilineatus*  
Twoline monocle bream (Max. 16.9 cm)



ត្រីតុកកែក្រឹម *Cephalopholis formosa*  
Bluelined grouper (Max. 23.4 cm)



ត្រីឆ្មុតត្រីកែវ *Scolopsis monogramma*  
Monogrammed monocle bream  
(Max. 29.5 cm)



ត្រីតុកកែអុចក្រហម *Cephalopholis miniata*  
Coral hind (Max. 23.1 cm)



ត្រីក្រហមស្រកក្រាស់ *Scolopsis taeniopterus*  
Lattice monocle bream (Max. 17.2 cm)

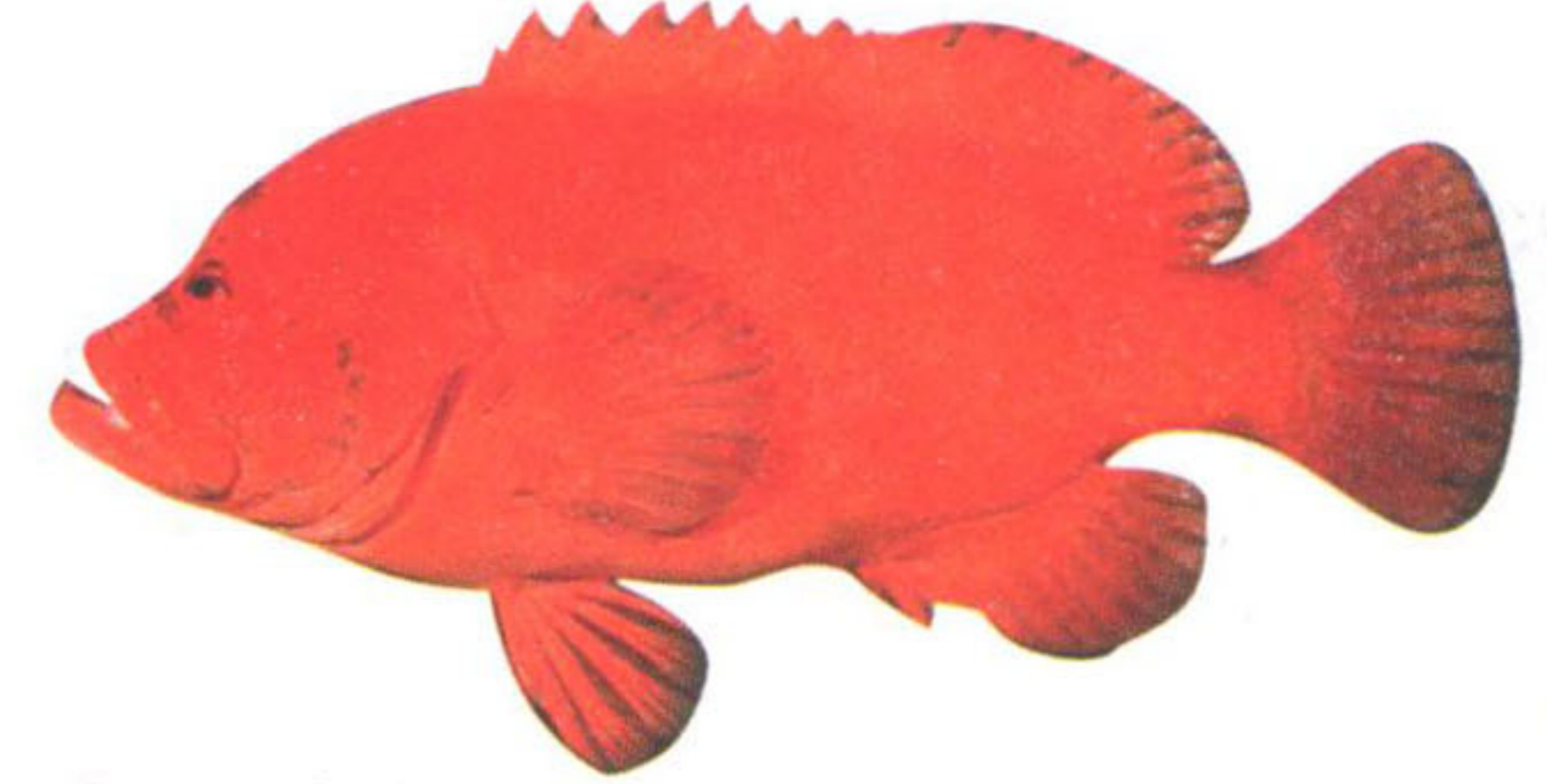

ត្រីតុកកែប៉េងប៉ោះ *Cephalopholis sonnerati*  
Tomato grouper (Max. 35 cm)

**អង្គុយ SERRANIDAE**



ត្រីតុកកែថ្ម *Aethaloperca rogae*  
Redmouth grouper (Max. 31 cm)

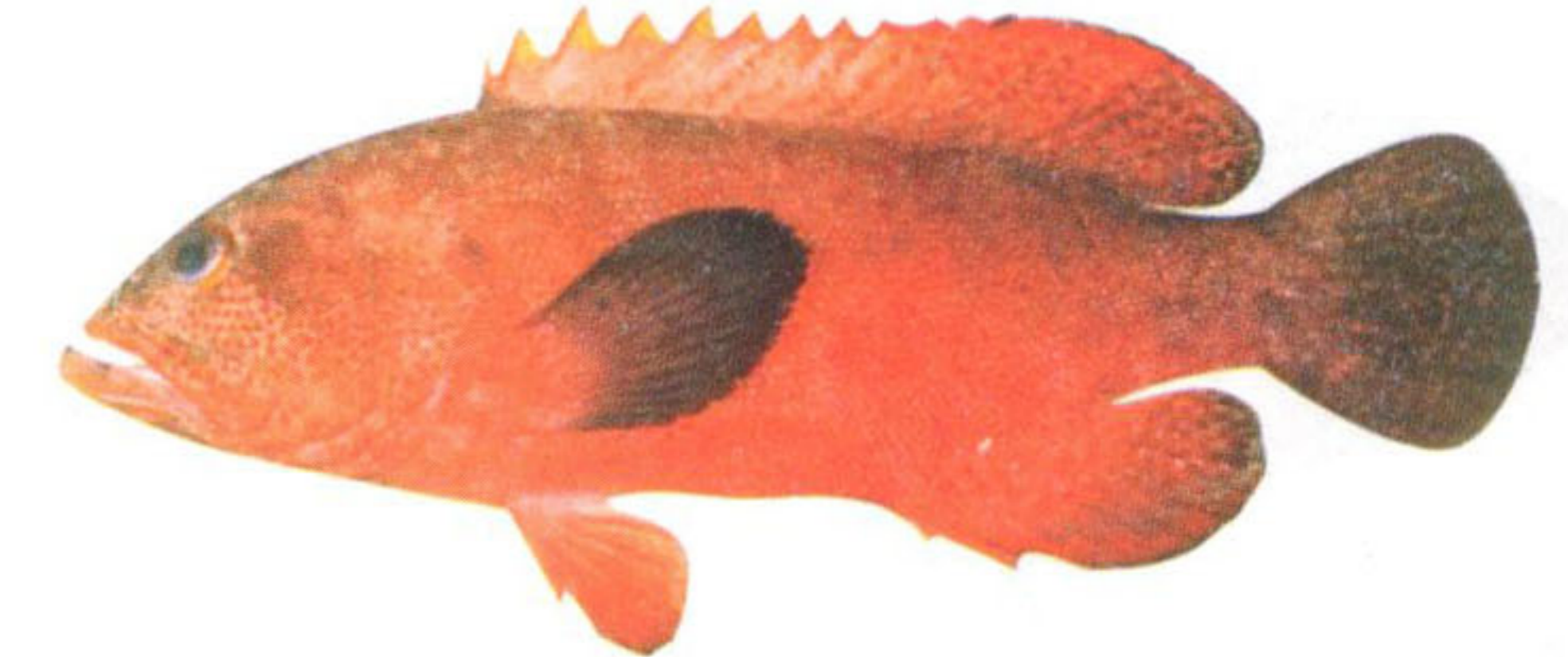

ត្រីតុកកែព្រុយខ្មៅ *Cephalopholis urodeta*  
Darkfin hind (Max. 20.5 cm)



ត្រីតុកកែបង្កង់ *Cephalopholis boenack*  
Chocolate hind (Max. 13 cm)

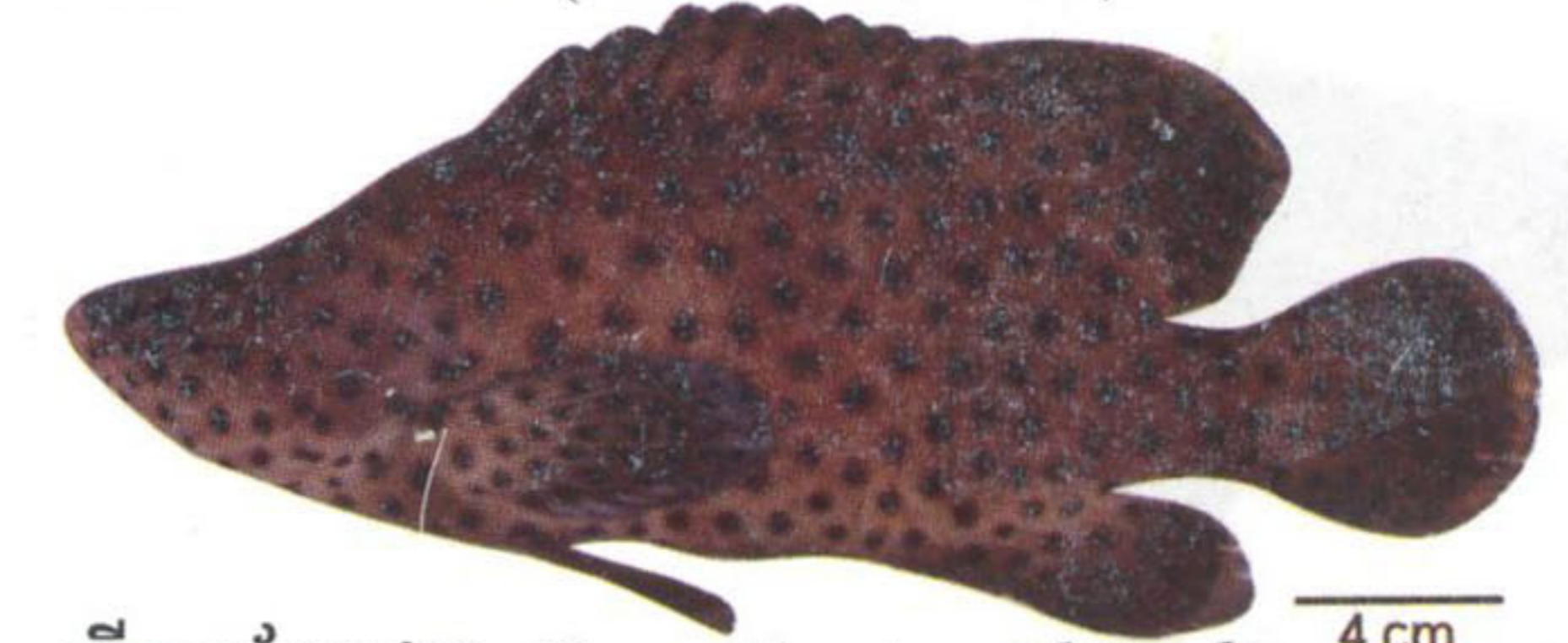

ត្រីតុកកែជ្រូក *Cromileptes altivelis*  
Humpback grouper (Max. 51 cm)



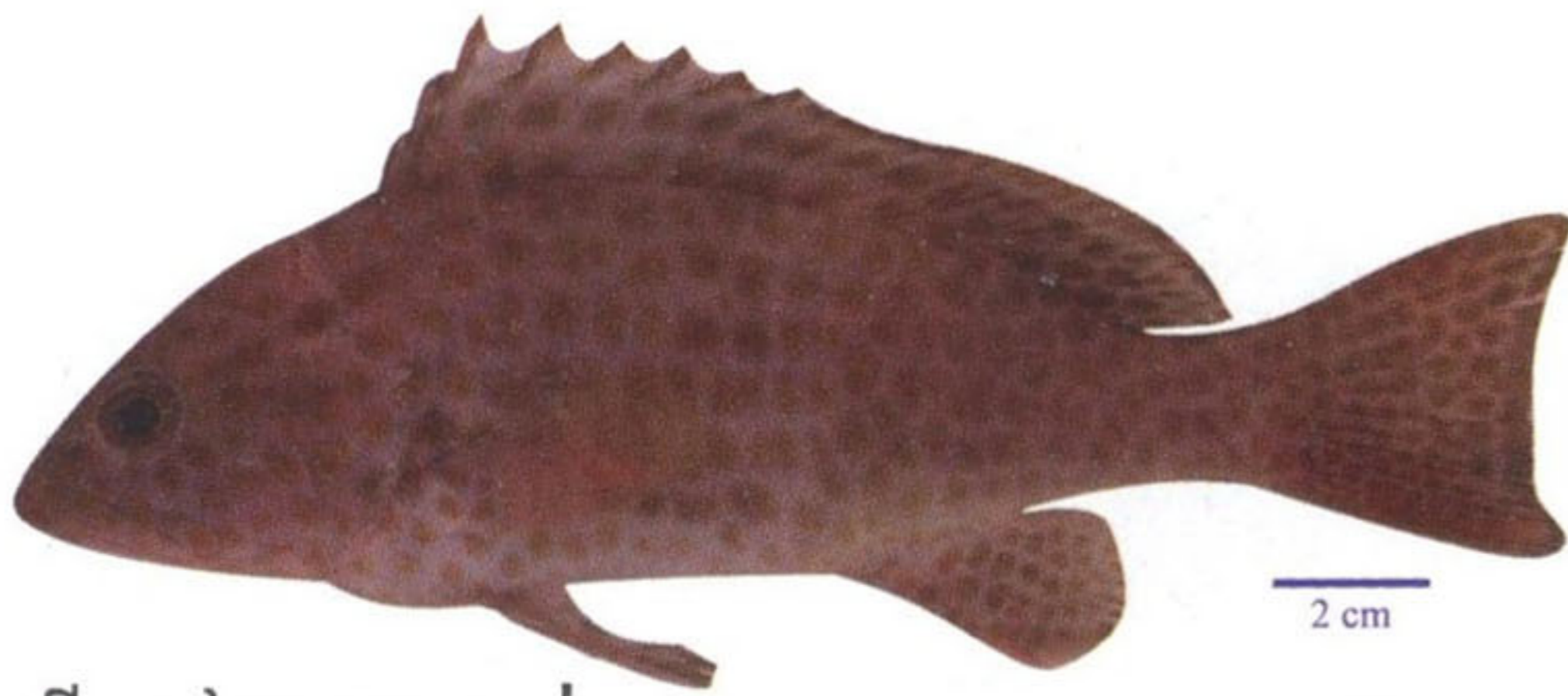

ត្រីតុកកែកន្ទុយកាត់ប្តូរ *Epinephelus areolatus*  
Areolate grouper (Max. 22.8 cm)



ត្រីតុកកែក *Epinephelus sexfasciatus*  
Sixbar grouper (Max. 19.1 cm)



ត្រីកែក *Epinephelus coioides*  
Orangespotted grouper (Max. 24.6 cm)



ត្រីតុកកែប៉ារ៉ាត្រហម *Epinephelus fasciatus*  
Blacktip grouper (Max. 21 cm)



ត្រីតុកកែអុជត្រហម *Epinephelus bleekeri*  
Duskytail grouper (Max. 51.3 cm)



ត្រីតុកកែត្រហមអុជខៀវ *Plectropomus leopardus*  
Leopard coral grouper (Max. 26 cm)

**អម្បូរ ACANTHURIDAE**



ត្រីតុកកែខ្លា *Epinephelus amblycephalus*  
Banded grouper (Max. 28.4 cm)



ត្រីកាតាំងឆ្នូត *Acanthurus lineatus*  
Lined surgeonfish (Max. 23.7 cm)

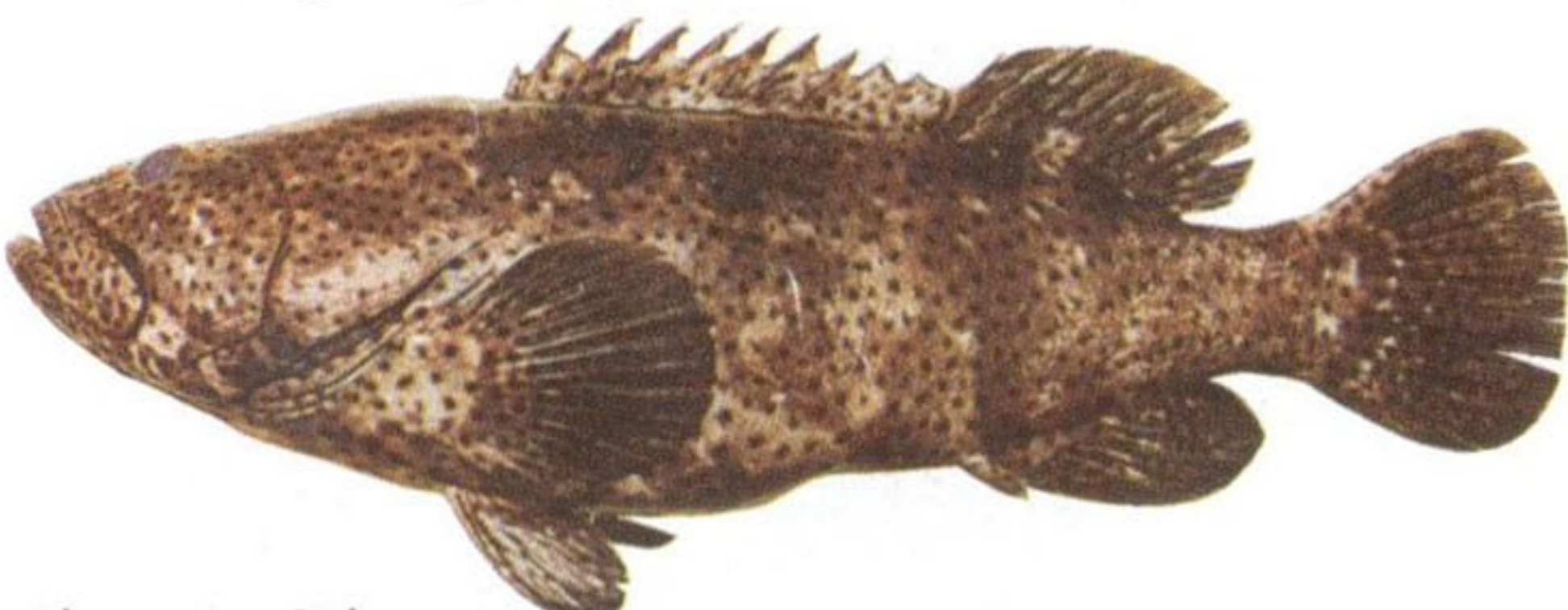

ត្រីតុកកែដំរី *Epinephelus malabaricus*  
Malabar grouper (Max. 58.5 cm)



ត្រីកាតាំងកាត់ *Acanthurus mata*  
Elongate surgeonfish (Max. 31.8 cm)



**អង្គុះ LABRIDAE**

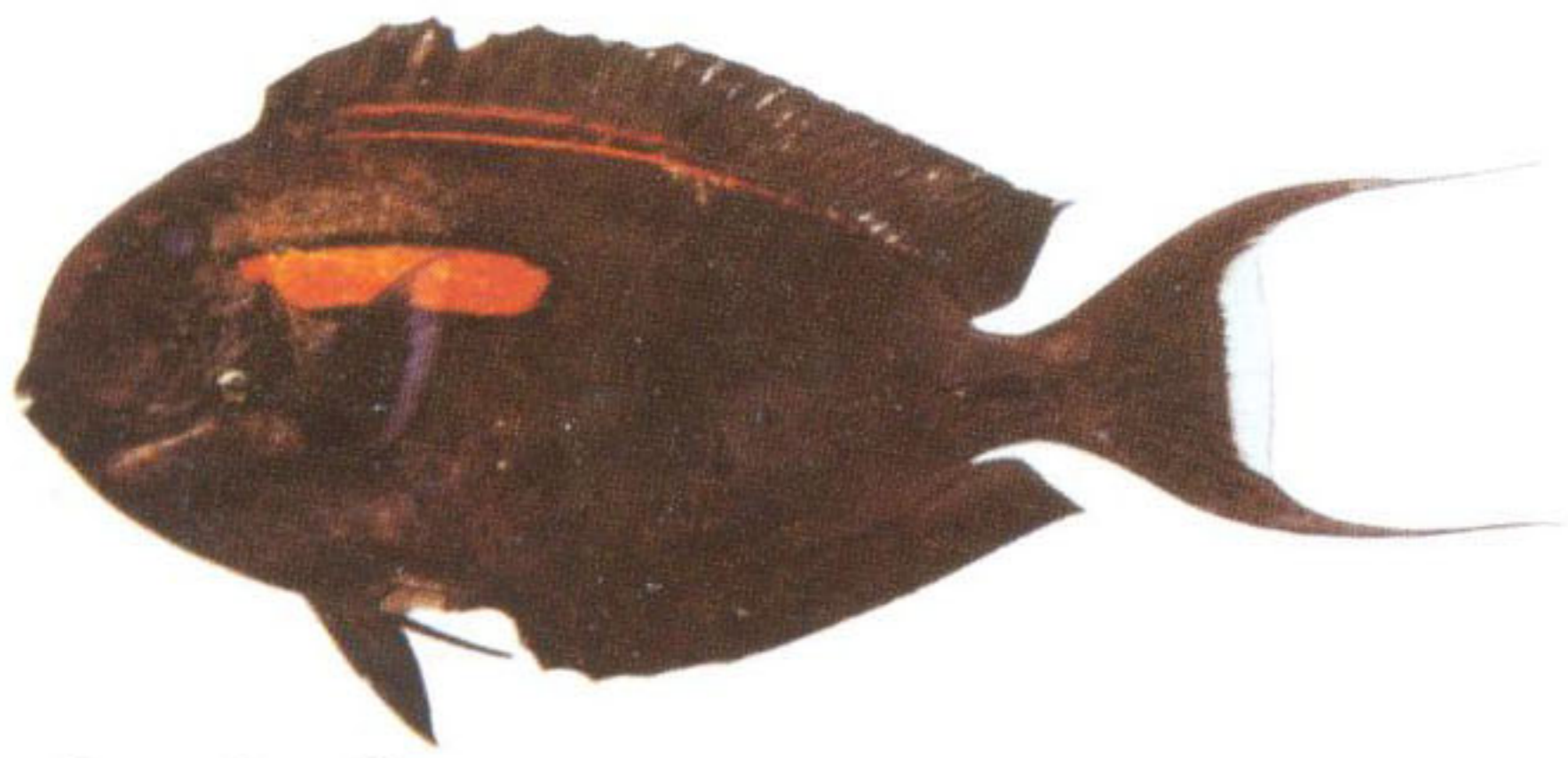

**ត្រីកាតាំងទឹកក្រូច** *Acanthurus olivaceus*  
Orange-spot surgeonfish (Max. 29.3 cm)

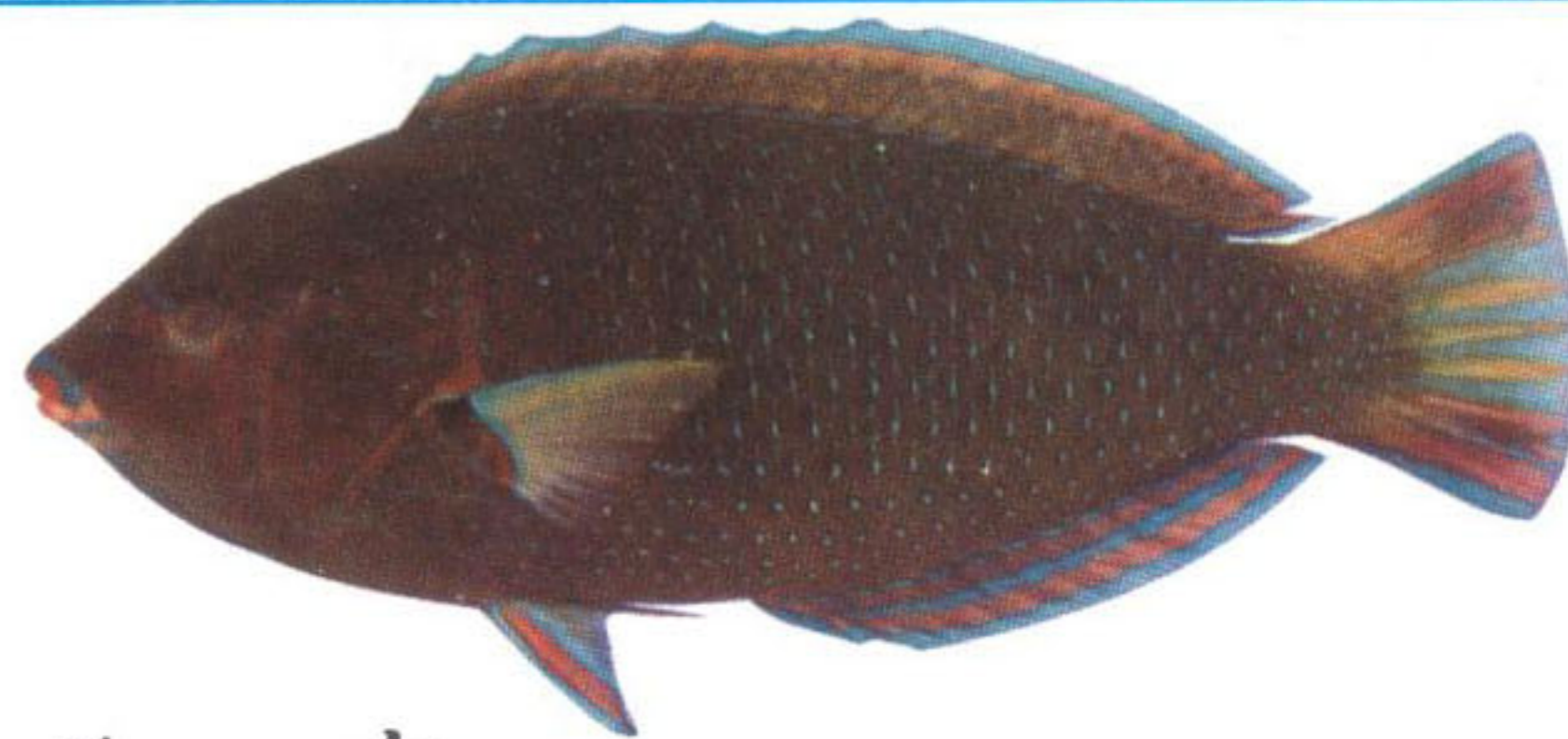

**ត្រីសេកខៀវ** *Anampses caeruleopunctatus*  
Bluespotted wrasse (Max. 23.9 cm)

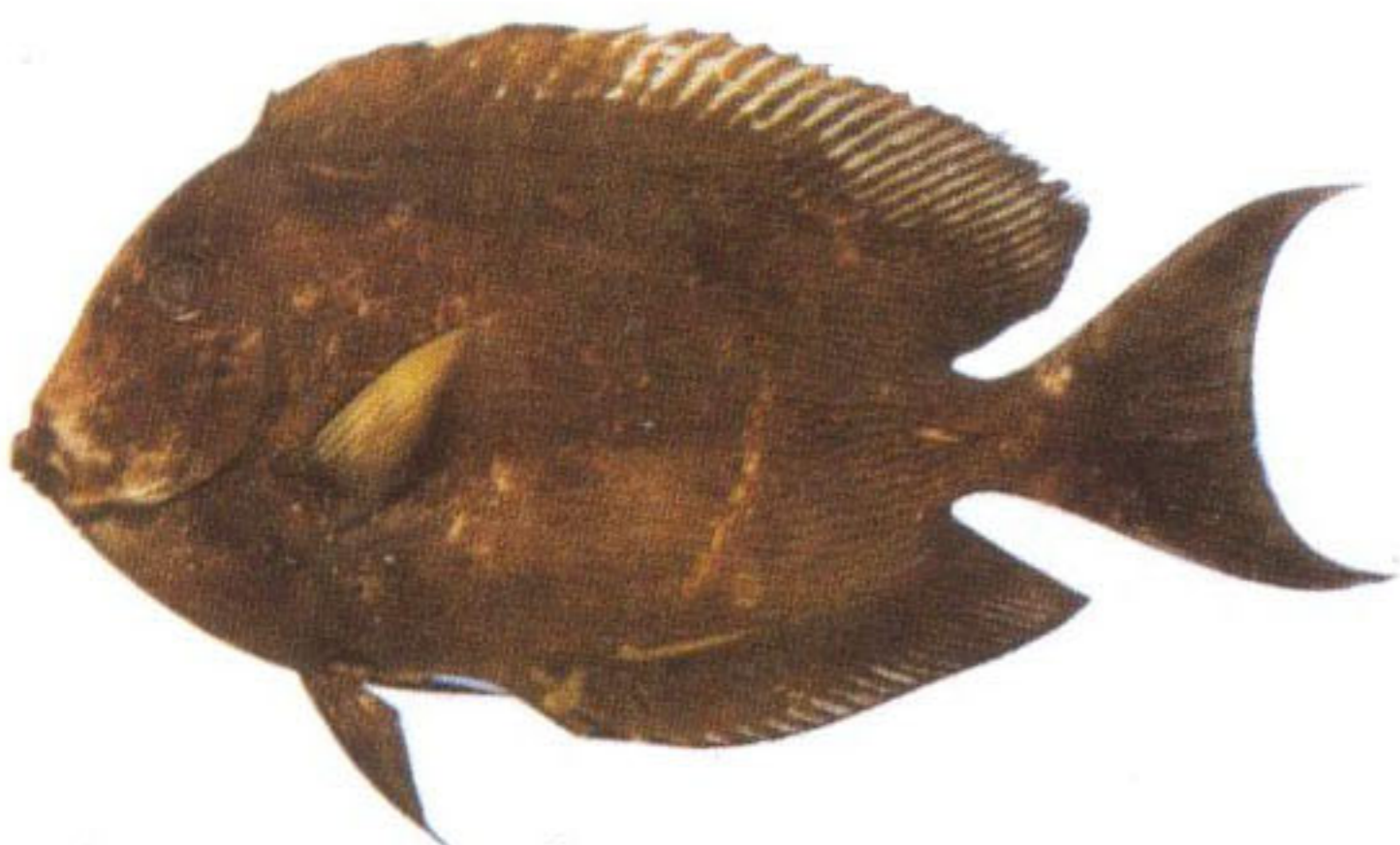

**ត្រីកាតាំងមុខខ្លី** *Ctenochaetus striatus*  
Striated surgeonfish (Max. 19.4 cm)



**ត្រីសេក** *Anampses geographicus*  
Geographic wrasse (Max. 22.9 cm)



**ត្រីកាតាំងមុខសេះ** *Naso hexacanthus*  
Sleek unicornfish (Max. 31.1 cm)



**ត្រីសេកថ្ពាល់ឆ្នុត** *Cheilinus diagrammus*  
Cheeklinedmaori wrasse (Max. 15.1 cm)



**ត្រីកាតាំងក្រអូប** *Naso lopezi*  
Surgeonfish (Max. 31.7 cm)



**ត្រីសេកបង្កង់** *Cheilinus fasciatus*  
Redbreasted wrasse (Max. 24.5 cm)

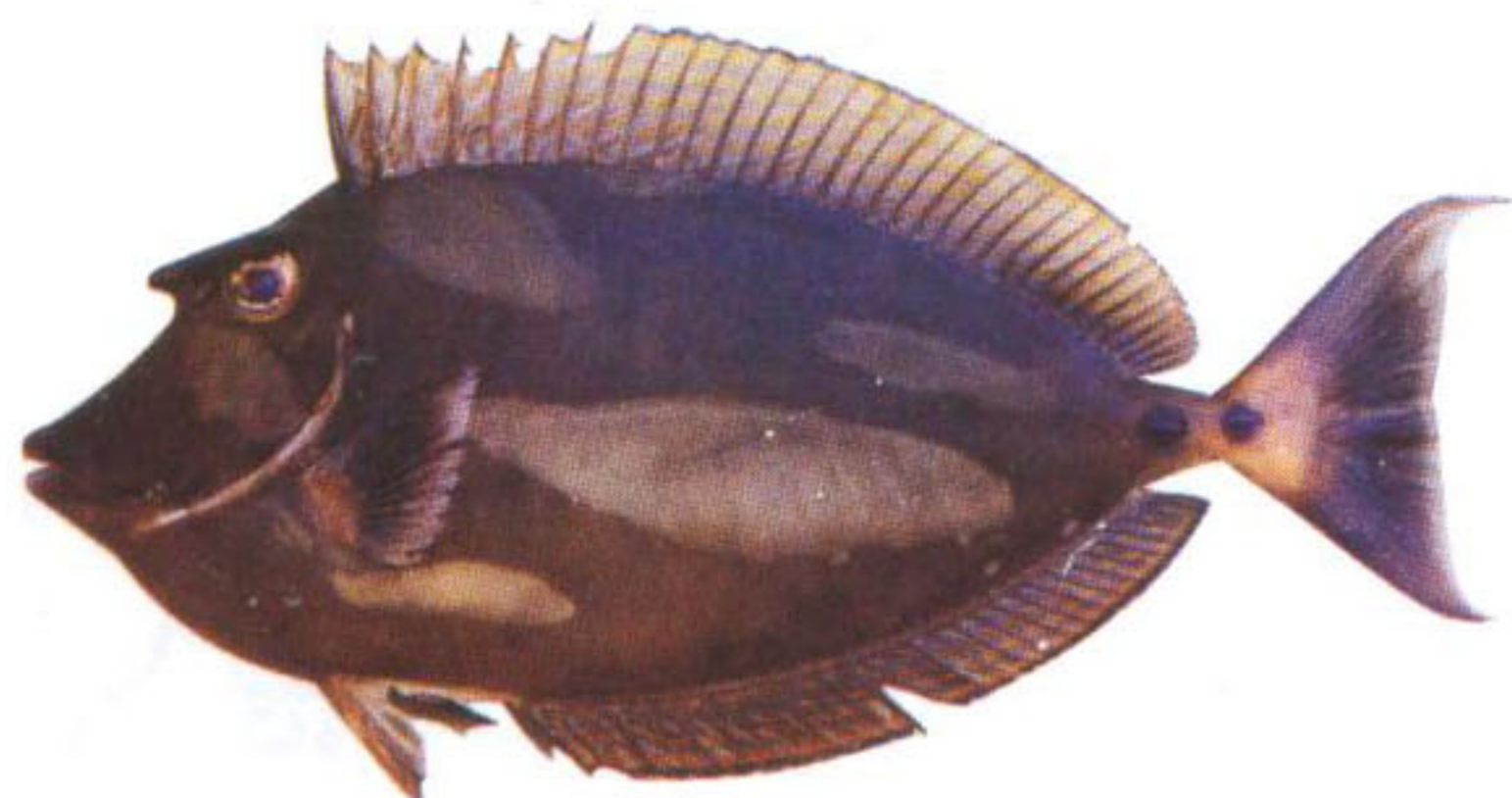

**ត្រីកាតាំងមុខស្វា** *Naso unicornis*  
Bluespine unicornfish (Max. 30 cm)



**ត្រីសេកព្រុយបីកង់** *Cheilinus trilobatus*  
Tripletail wrasse (Max. 24.7 cm)



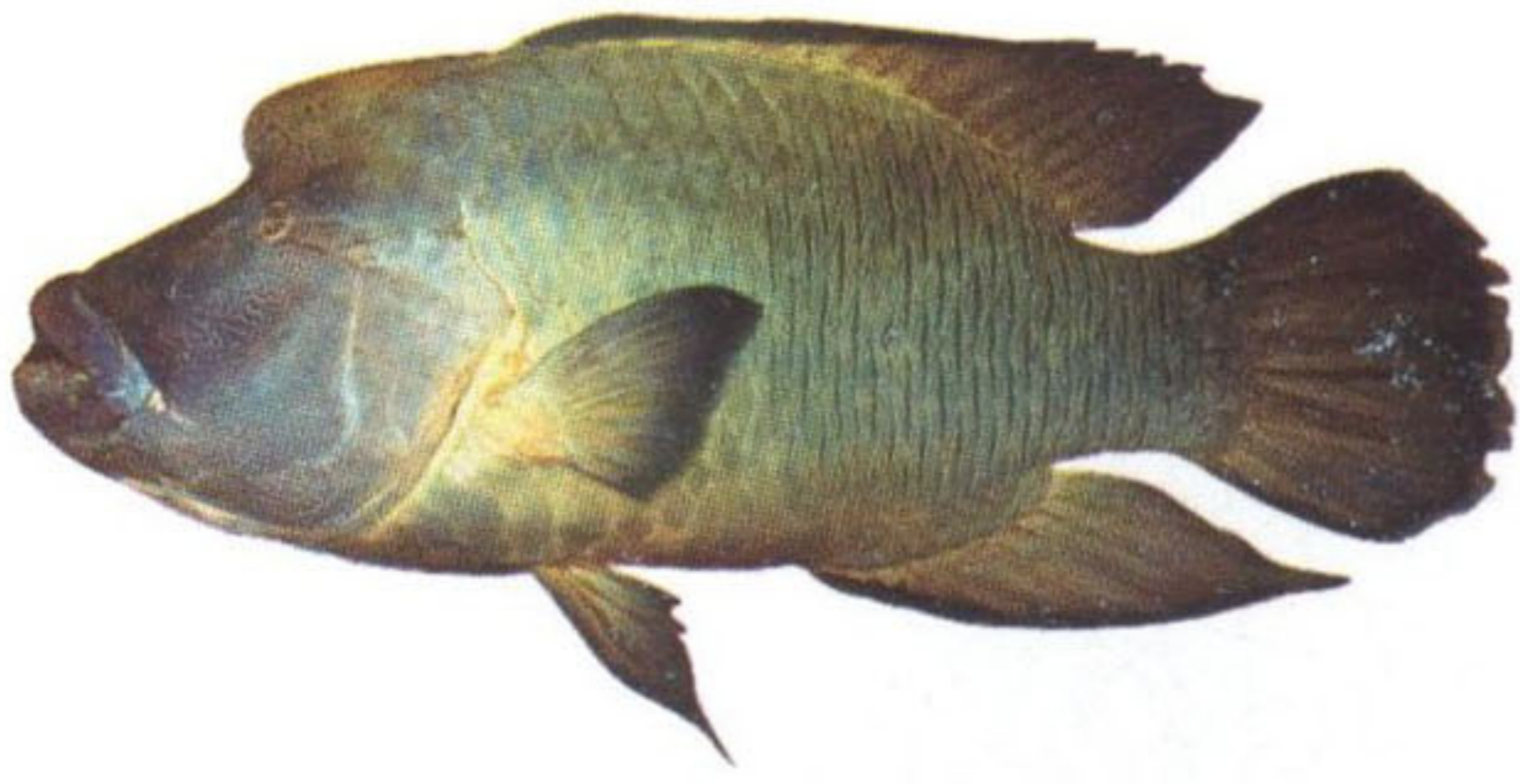

ត្រីសេកបូក *Cheilinus undulatus* ③  
Humphead Wrasse (Max. 229 cm)



ត្រីសេកអុចខៀវ *Xiphocheilus typus*  
Bluebanded wrasse (Max. 9.7 cm)

**អង្សុរ SIGANIDAE**



ត្រីសេកទឹកក្រូច *Choerodon anchorago*  
Orangedotted tuskfish (Max. 17.9 cm)

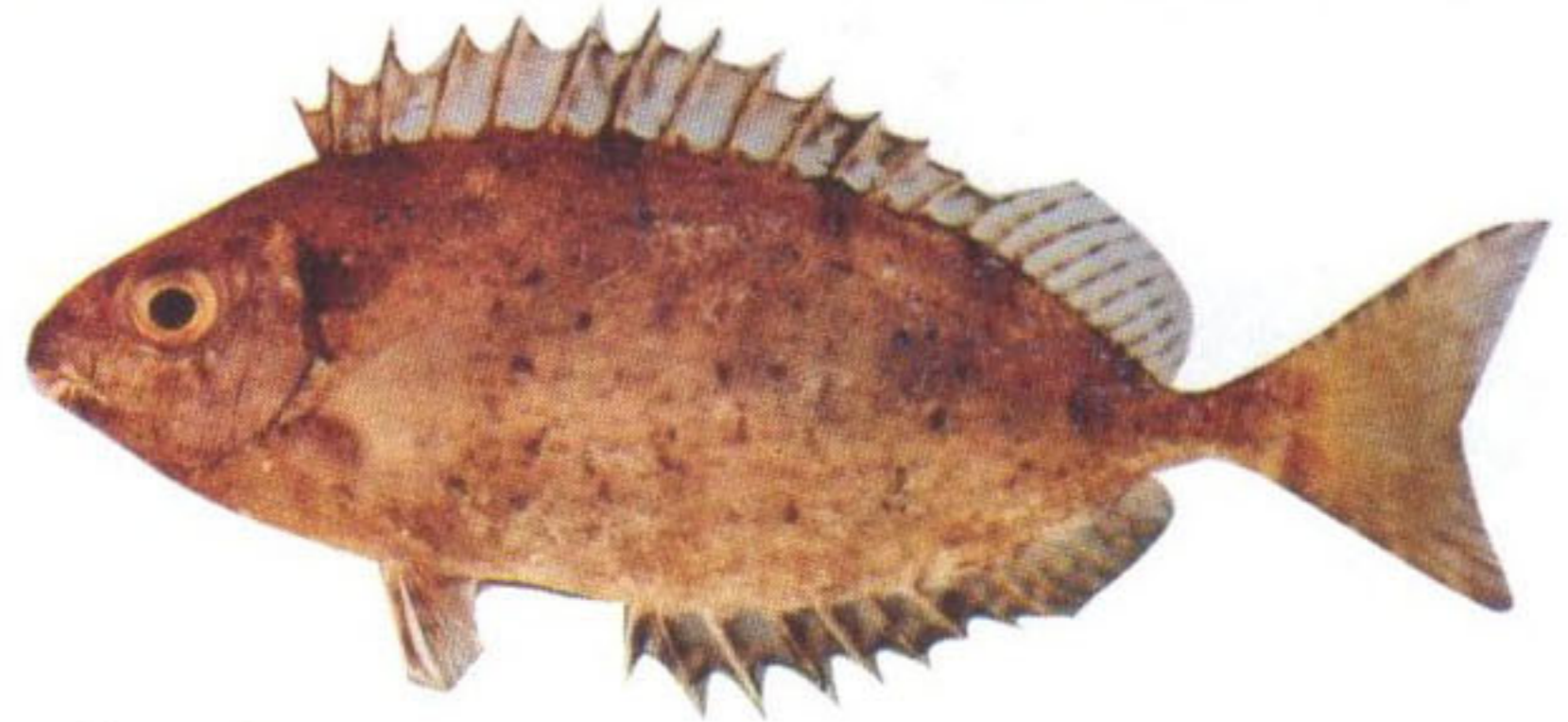

ត្រីកន្តាំងក្រអូម *Siganus canaliculatus*  
Whitespotted spinefoot (Max. 21.7 cm)



ត្រីសេកមាត់ក្រាស *Hemigymnus fasciatus*  
Barred thicklip (Max. 23 cm)



ត្រីកន្តាំងថ្មឆ្មុត *Siganus javus*  
Streaked spinefoot (Max. 20 cm)



ត្រីសេកភ្នែកខ្មៅ *Hemigymnus melapterus*  
Blackeye thicklip (Max. 17.5 cm)



ត្រីកន្តាំងថ្ម *Siganus virgatus*  
Doublebarred spinefoot (Max. 21.2 cm)



ត្រីសេកលោកខែ *Thalassoma lunare*  
Moon wrasse (Max. 18.7 cm)

**ការបង្កើនផលធានជលផល  
គីកាតបន្ថយភាពក្រីក្រ**





ត្រីកន្តាំងមុខស្រួច *Siganus vulpinus*  
Common foxface (Max. 20 cm)



ត្រីសេកខៀវកន្ទុយលឿង  
*Scarus hypselopterus yellowtail*  
(Max. 21.4 cm)

**អម្បូរ LEIOGNATHIDAE**



ត្រីកន្តាំងប្រផេះ *Siganus argenteus*  
Streamlined spinefoot (Max. 22 cm)



ត្រីសំបោរហៀរ "ត្នានអិល" *Gazza minuta*  
Toothpony (Max. 11.2 cm)



ត្រីកន្តាំងភ្លើង *Siganus guttatus*  
Orangespotted spinefoot (Max. 17.7 cm)

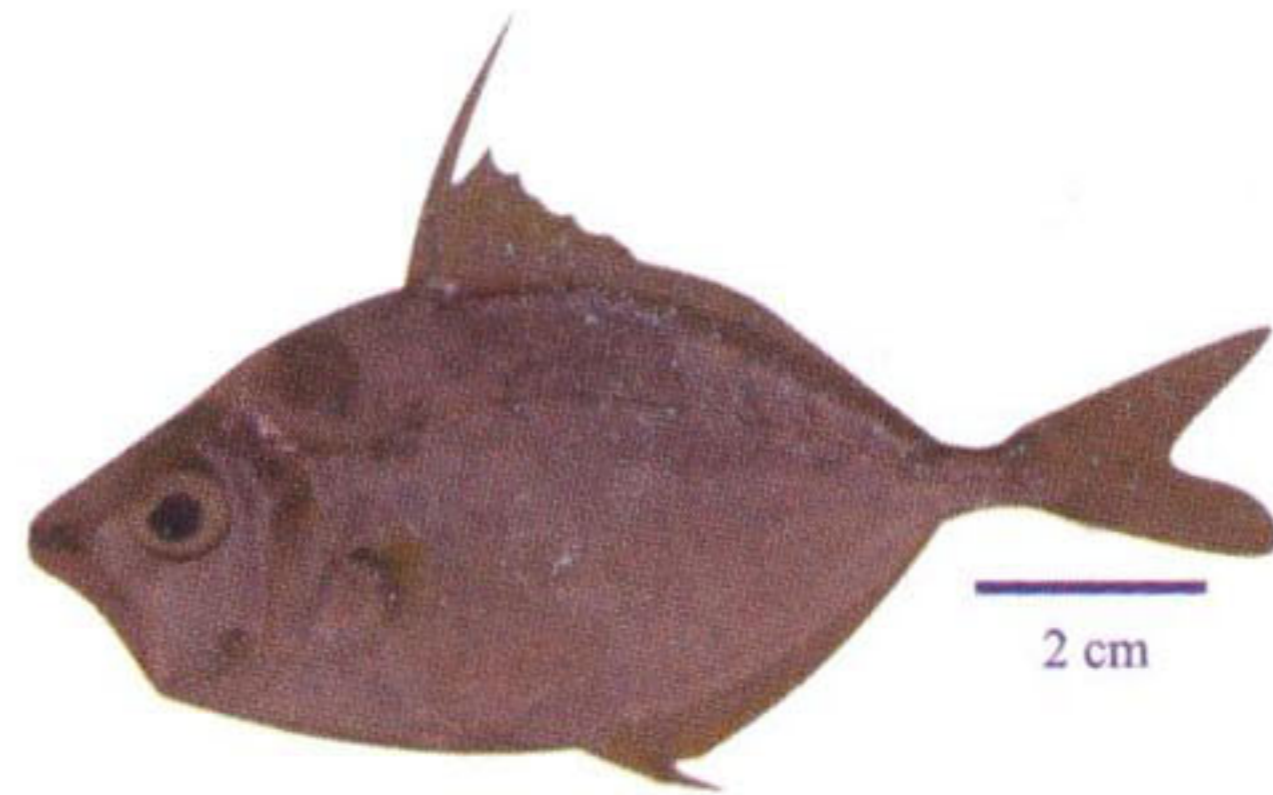

ត្រីសំបោរហៀរខ្លួនខ្លី *Leiognathus daura*  
Goldstripe ponyfish (Max. 14.1 cm)

**អម្បូរ SCARIDAE**

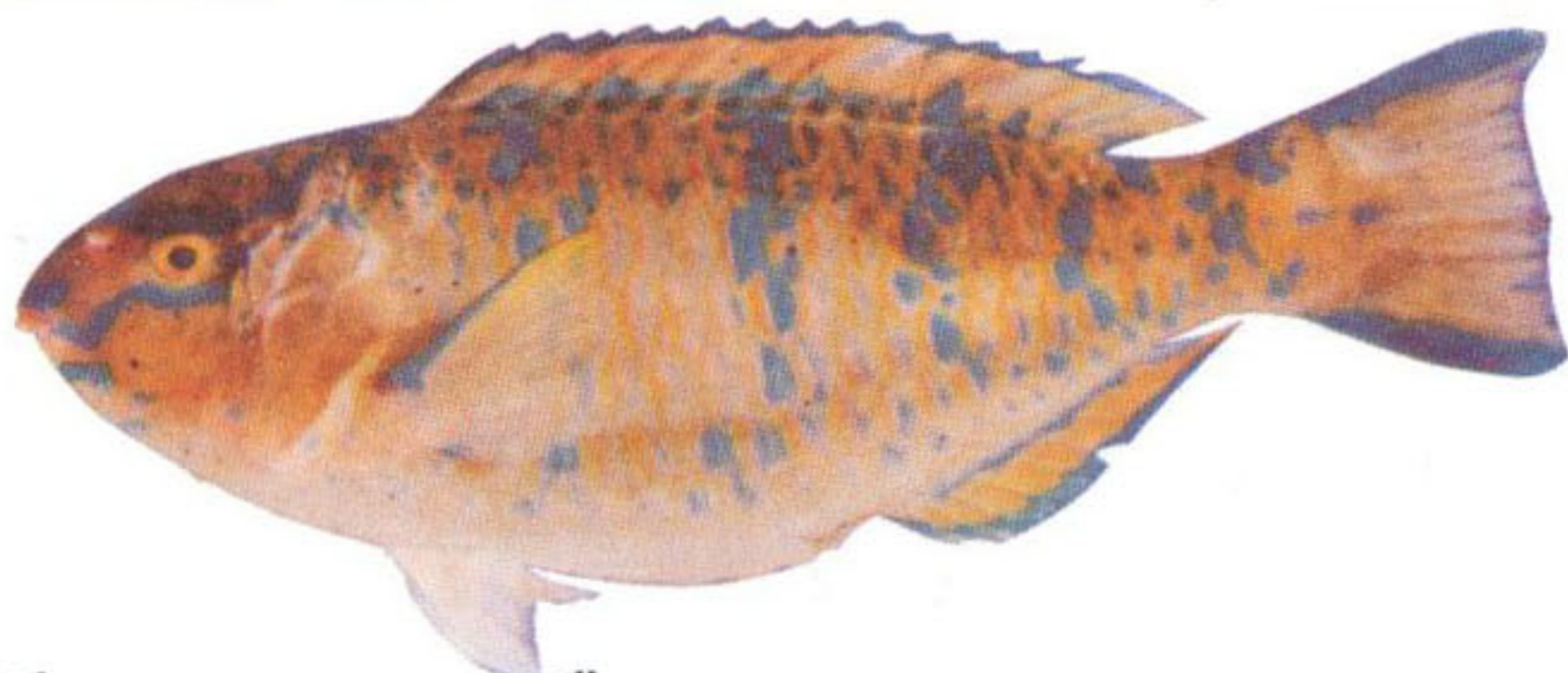

ត្រីសេកស្រកាលឿង *Scarus ghobban*  
Yellowscale parrotfish  
(Max. 28.5 cm)



ត្រីសំបោរហៀរ "មានអិល" *Leiognathus equulus*  
Common ponyfish (Max. 9.5 cm)

**ការថែរក្សាធនធានធម្មជាតិជាការកិច្ចរបស់យើងទាំងអស់គ្នា**





ត្រីកិ *Leiohnathus leuciscus*  
Whipfin ponyfish (Max. 16 cm)



ត្រីត្នាតូ ឬ ត្រីកាម៉ុងខ្លួនខ្លី *Rastrelliger brachysoma*  
Short mackerel (Max. 18.8 cm)



ត្រីកិខ្លួនខ្លី *Leiohnathus smithursti*  
Smithhurst's ponyfish (Max. 11.6 cm)



ត្រីកាម៉ុងខ្លួនវែង *Rastrelliger kanagurta*  
Indian mackerel (Max. 25.6 cm)



ត្រីកិស្រស់ *Leiohnathus splendens*  
Splendid ponyfish (Max. 10.2 cm)

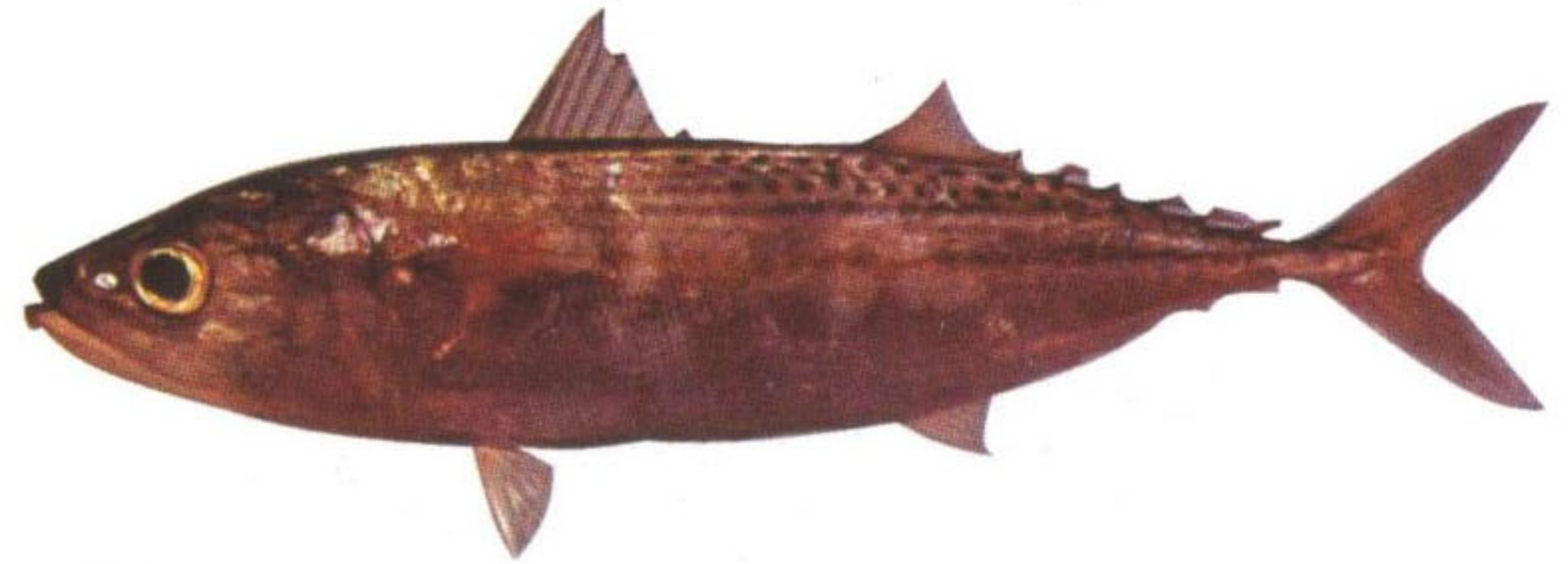

ត្រីប៉ាឡាំង *Rastrelliger faughni*  
Island mackerel (Max. 25 cm)

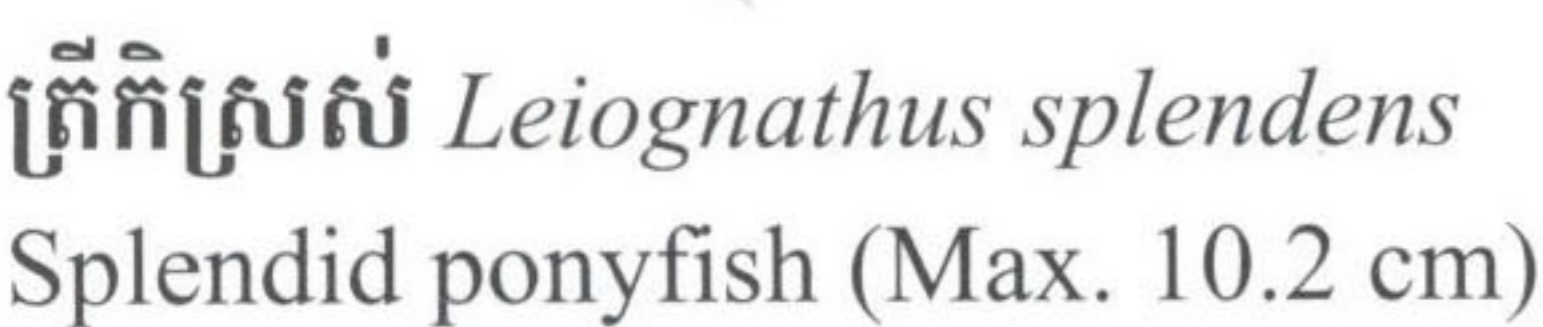

ត្រីឈាមស *Sarda orientalis*  
Striped bonito (Max. 31.6 cm)

**អម្បូរ SCOMBRIDAE**



ត្រីកាឡាំង *Auxis thazard*  
Bullet tuna (Max. 20.5 cm)



ត្រីបេកាខ្មៅឬត្រីបេកាឆ្នុត  
*Scomberomorus commerson*  
Narrowbarred (Max. 65 cm)

**បង្រៀនឱ្យចេះចិញ្ចឹមត្រី ប្រសើរជាងផ្តល់ត្រីឱ្យហូប**





ត្រីបេកា *Scomberomorus lineolatus*  
Streaked seerfish (Max. 54 cm)



ត្រីអង្រែខ្មៅ *Sphyraena jello*  
Pickhandle barracuda (Max. 36.2 cm)

**អង្ស្យុន SILLAGINIDAE**



ត្រីអង្រែ *Sphyraena obtusata*  
Obtuse barracuda (Max. 20.8 cm)



ត្រីព្រលួសផ្កា *Sillago aeolus*  
Oriental sillago (Max. 17.6 cm)



ត្រីអង្រែធ្មេញរណា *Sphyraena putnamae*  
Sawtooth barracuda (Max. 70.5 cm)



ត្រីព្រលួស *Sillago sihama*  
Silver sillago (Max. 14.3 cm)

**អង្ស្យុន STROMATEIDAE**



ត្រីព្រលួសធម្មតា *Sillago ingenuua*  
Bay sillago (Max. 15.3 cm)



ត្រីចាបខ្មៅ *Pampus chinensis*  
Chinese silver pomfret (Max. 21 cm)

**អង្ស្យុន SPHYRINDAE**

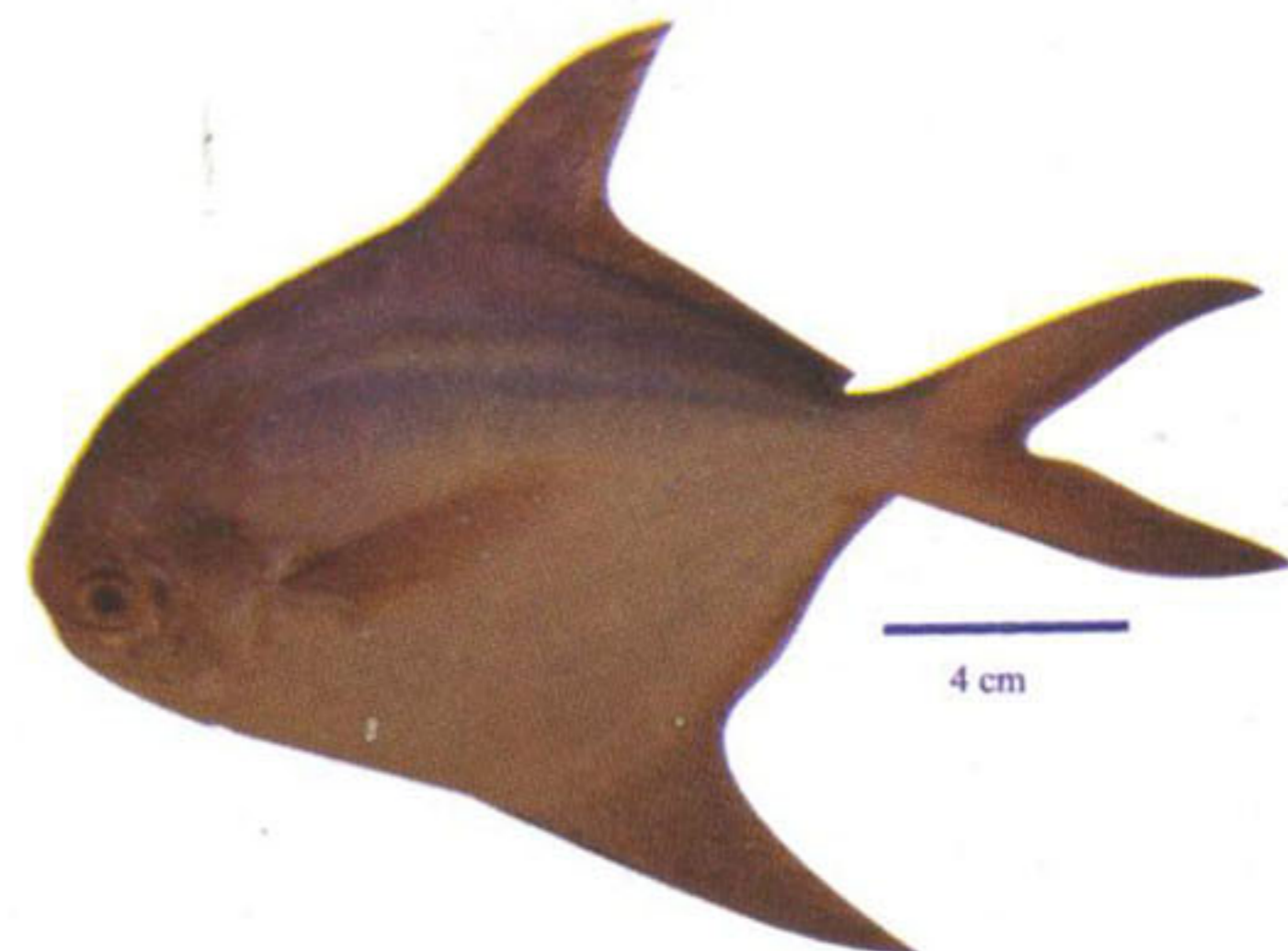

ត្រីចាបស *Pampus argenteus*  
Silver pomfret (Max. 28.7 cm)



ត្រីអង្រែធំ *Sphyraena barracuda*  
Great barracuda (Max. 63 cm)



**អង្ស្យ SYNODONTIDAE**



**ត្រីធ្មែន** *Saurida tumbil*  
Greater lizardfish (Max. 20 cm)

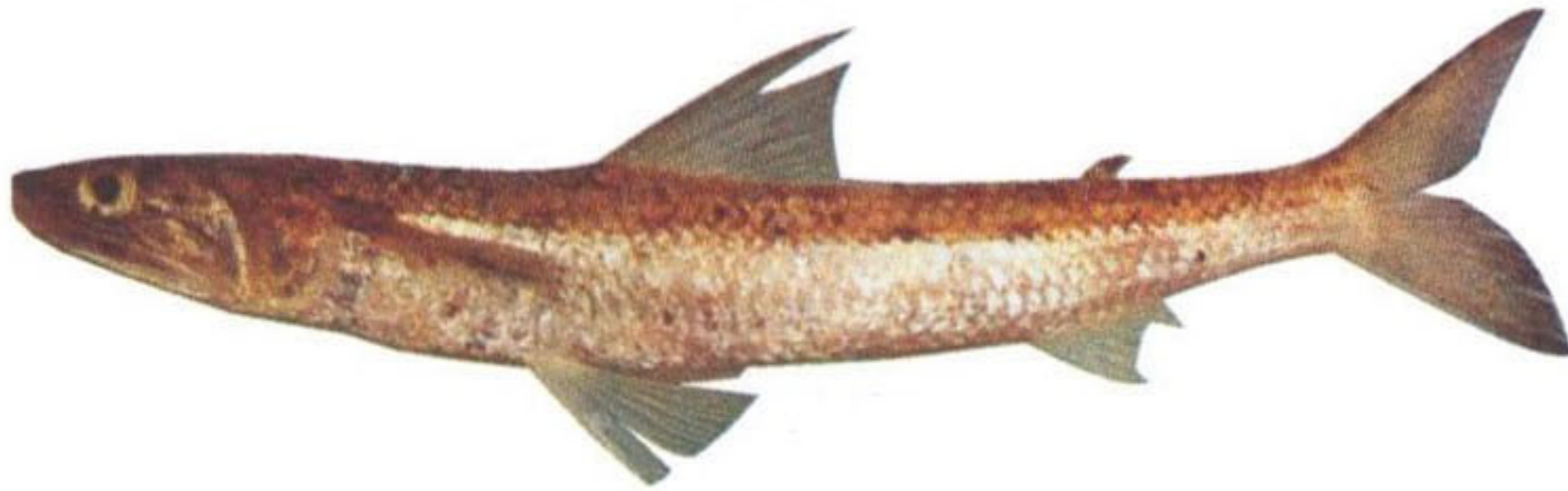

**ត្រីក្តចិនអុជខ្មៅ** *Saurida undosquamis*  
Brushtooth lizardfish (Max. 17 cm)



**ត្រីធ្មែងតុប** *Trachinocephalus myops*  
Bluntnose lizardfish (Max. 15.3 cm)

**អង្ស្យ LETHRINIDAE**



**ត្រីមង្សត** *Gymnocranius griseus*  
Grey lareeye bream (Max. 14.1 cm)

**ក្នុងទឹកមានត្រី លើដីមានបន្លែ  
ក្នុងស្រែមានស្រូវ**



**ត្រីគ្រាប់ខ្នុរប្លែកធ្មែមេយ** *Lethrinus nebulosus*  
Spangled emperor (Max. 52 cm)



**ត្រីកញ្ចាញ់ច្រាស** *Gnathodentex aurolineatus*  
Striped large eye bream (Max. 20.5 cm)

**អង្ស្យ BELONIDAE**



**ត្រីធ្មោងព្រំត្រខៀត** *Ablennes hians*  
Flat needlefish (Max. 65.5 cm)



**ត្រីធ្មោងព្រំត្រ** *Tylosurus acus melanotus*  
Aguion needlefish (Max. 66.1 cm)

**អង្ស្យ HEMIRAMPHIDAE**



**ត្រីធ្មីញ** *Hyporhamphus quoyi*  
Quoy's halfbeak (Max. 27 cm)



**ត្រីធ្មោងផ្កា** *Hemiramphus far*  
Blackbarred halfbeak (Max. 30 cm)



**អង្គុយ ARIIDAE**



ត្រីក្អកប្រាក់ *Osteogeneiosus militaris*  
Soldier catfish (Max. 24.5 cm)

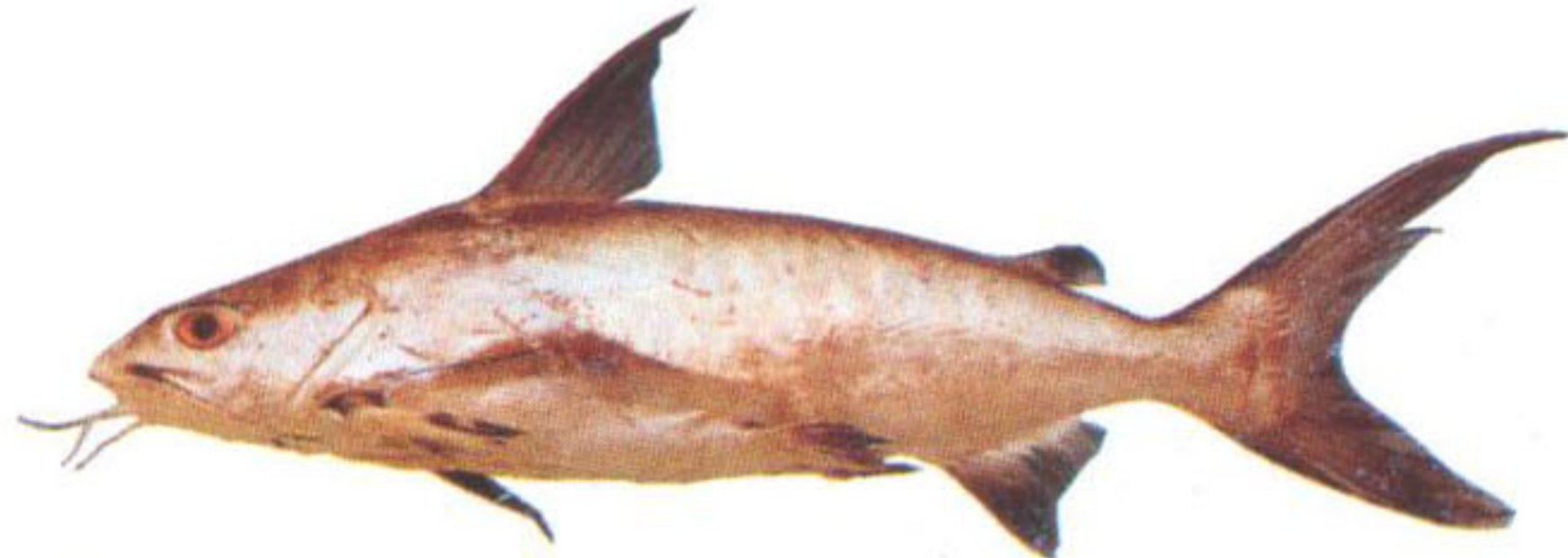

ត្រីក្អកច្រមុះទាល *Arius thalassinus*  
Roundsnout sea catfish (Max. 22.4 cm)



ត្រីក្អក *Arius maculatus*  
Spotted catfish (Max. 20 cm)

**អង្គុយ CENTROPOMIDAE**



ត្រីឆ្កែង *Lates calcarifer*  
Barramundi (Max. 29.4 cm)



ត្រីឆ្កែង *Psammoperca vaigiensis*  
Waigieu seaperch (Max. 21 cm)

**អង្គុយ MUGILIDAE**



ត្រីក្បកខ្នុក *Ellochelon vaigiensis*  
Squaretail mullet (Max. 30.2 cm)

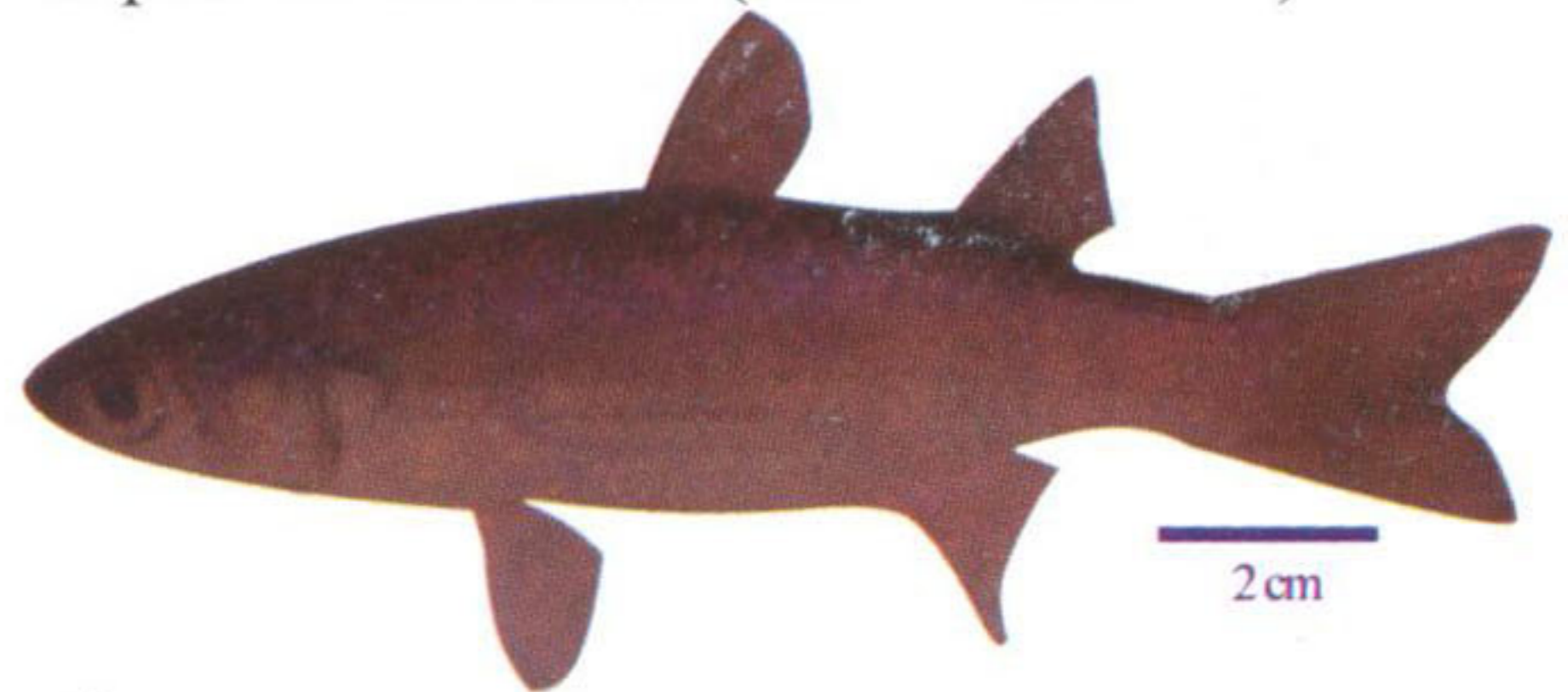

ត្រីក្បកកោងកាង *Moolgarda seheli*  
Bluespot mullet (Max. 19.5 cm)

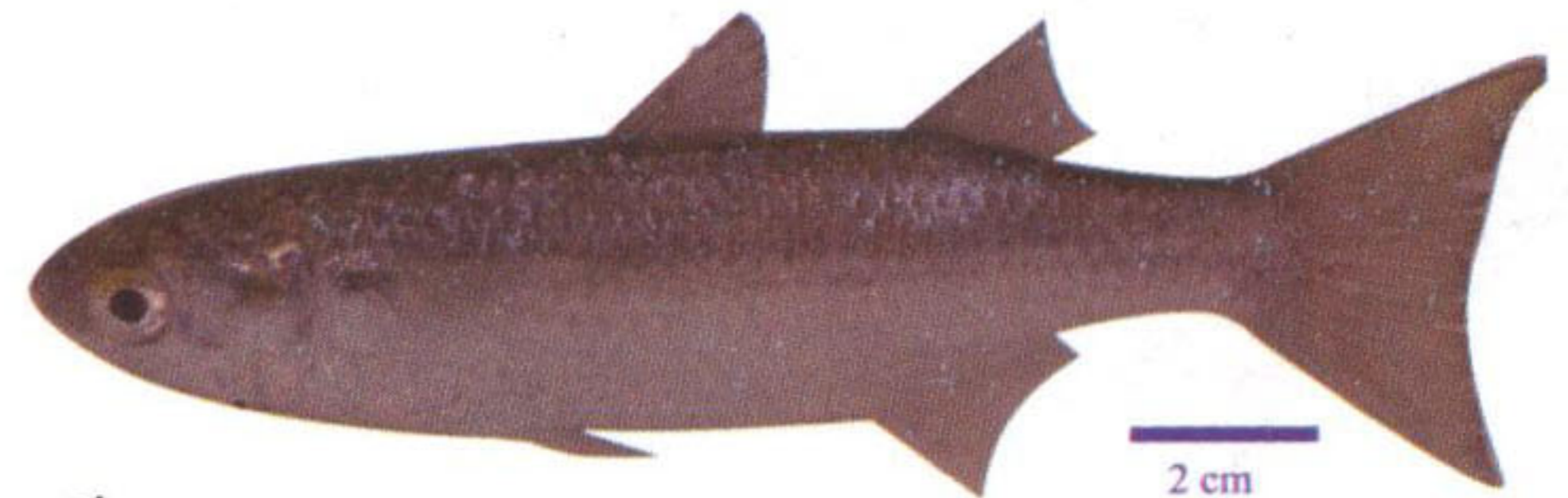

ត្រីក្បកអង្កាម *Moolgarda buchanani*  
Bluetail mullet (Max. 27.5 cm)

**អង្គុយ POLYNEMIDAE**



ត្រីកាំវរ *Eleutheronema tetradactylum*  
Fourfinger threadfin (Max. 38.7 cm)



ត្រីកាំវរព្រុយប្រាំមួយ *Polydactylus sexfilis*  
Sixfinger threadfin (Max. 13 cm)





ត្រីកាវ៉ា *Polydactylus indicus*  
Indian threadfin (Max. 38 cm)



ត្រីកាវ៉ាអុចខ្មៅ *Polydactylus sextarius*  
Blackspot threadfin (Max. 19 cm)

**អម្បូរ PRIACANTHIDAE**

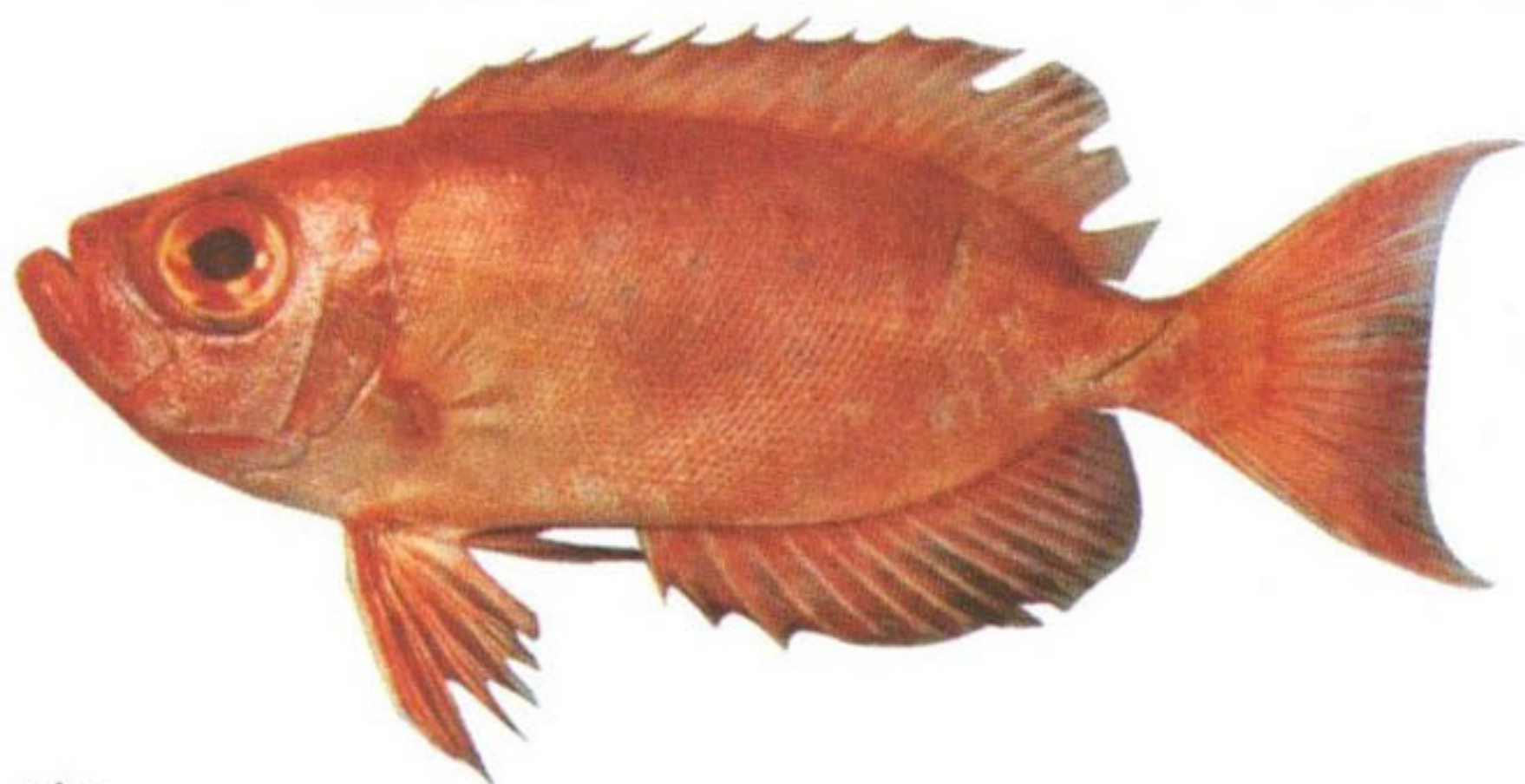

ត្រីភ្នែកឡាន *Priacanthus hamrur*  
Moontail bullseye (Max. 27.4 cm)



ត្រីក្រហមភ្នែកធំ *Priacanthus macracanthus*  
Red bigeye (Max. 18.6 cm)



ត្រីក្រហមភ្នែកលៀន *Priacanthus tayenus*  
Jarbusterapon (Max. 17.1 cm)

**អម្បូរ TERAPONIDAE**

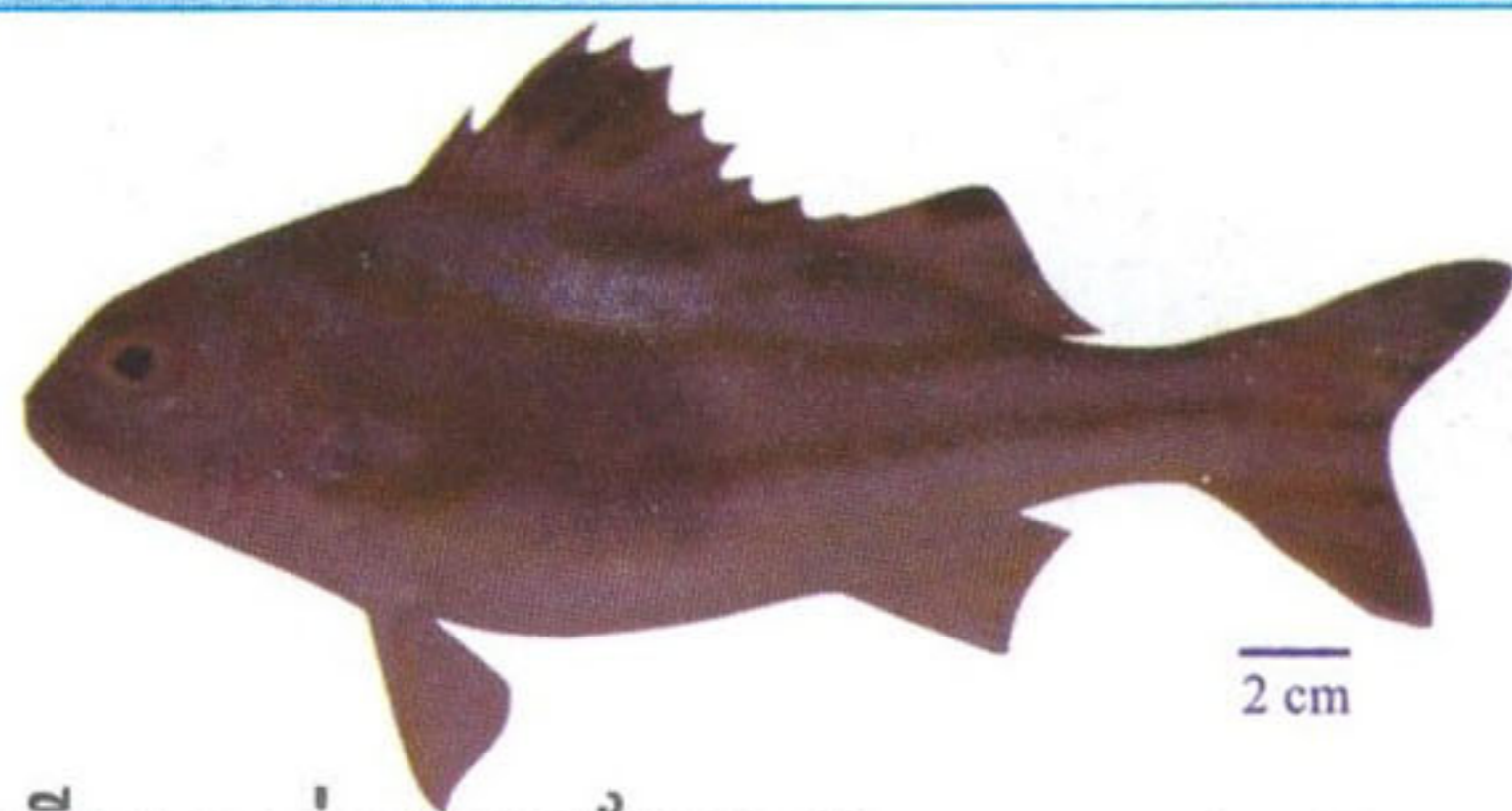

ត្រីត្រសក់កន្ទុយធែក *Terapon jarbua*  
Crescent perch or Jarbua (Max. 20.3 cm)



ត្រីត្រសក់ *Terapon theraps*  
Largescaled terapon (Max. 14.7 cm)

**អម្បូរ RACHYCENTRIDAE**



ត្រីធ្នូក់ *Rachycentron canadum*  
Cobia (Max. 36.2 cm)

**អម្បូរ KURTIDAE**



ត្រី ១ *Kurtus indicus*  
Nursery fish (Max. 12.1 cm)

**អម្បូរ TRICHIURIDAE**



ត្រីកុកក្បាលធំ *Trichiurus lepturus*  
Largehead hairtail (Max. 70 cm)





ត្រីកុក *Trichiurus japonicus*  
(Max. 83.3 cm)

**អម្បូរ CHIROCENTRIDA**



ត្រីស្រោមដាវ *Chirocentrus dorab*  
Dorab wolf-herring (Max. 41 cm)

**អម្បូរ LOBOTIDAE**



ត្រីក្រាញ់សមុទ្រ *Lobotes surinamensis*  
Tripletail (Max. 47.9 cm)

**អម្បូរ LACTARIDAE**



ត្រីស្លឹកខ្នុរ *Lactarius lactarius*  
False trevally (Max. 16.1 cm)

**អម្បូរ PSETTODIDAE**



ត្រីឱបទូក *Psettodes erumei*  
Indian halibut (Max. 23.7 cm)

**យើងចិញ្ចឹមត្រី ត្រីចិញ្ចឹមយើង**

**អម្បូរ ISTIOPHORIDAE**

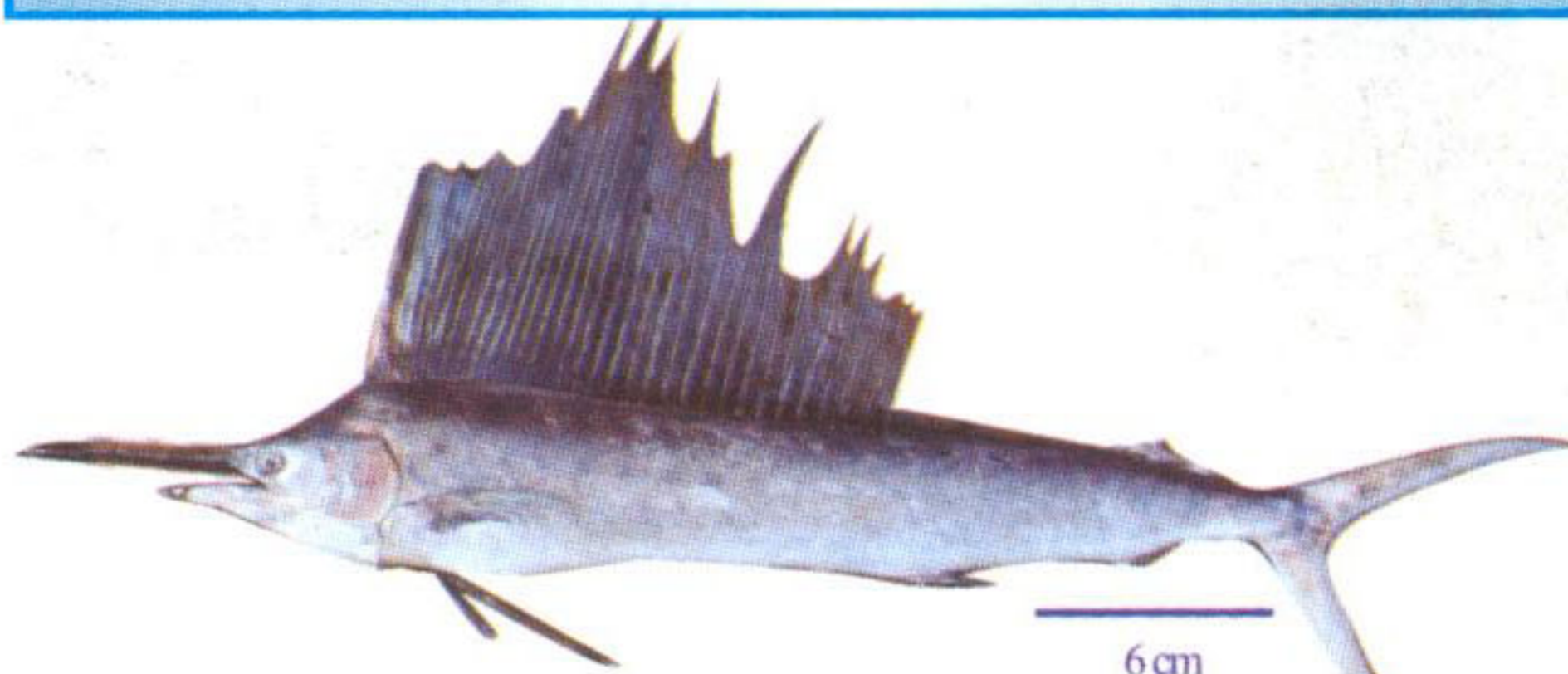

ត្រីបេកដំរី *Istiophorus platypterus*  
Indo-Pacific sailfish (Max. 348 cm)

**អម្បូរ MENIDAE**

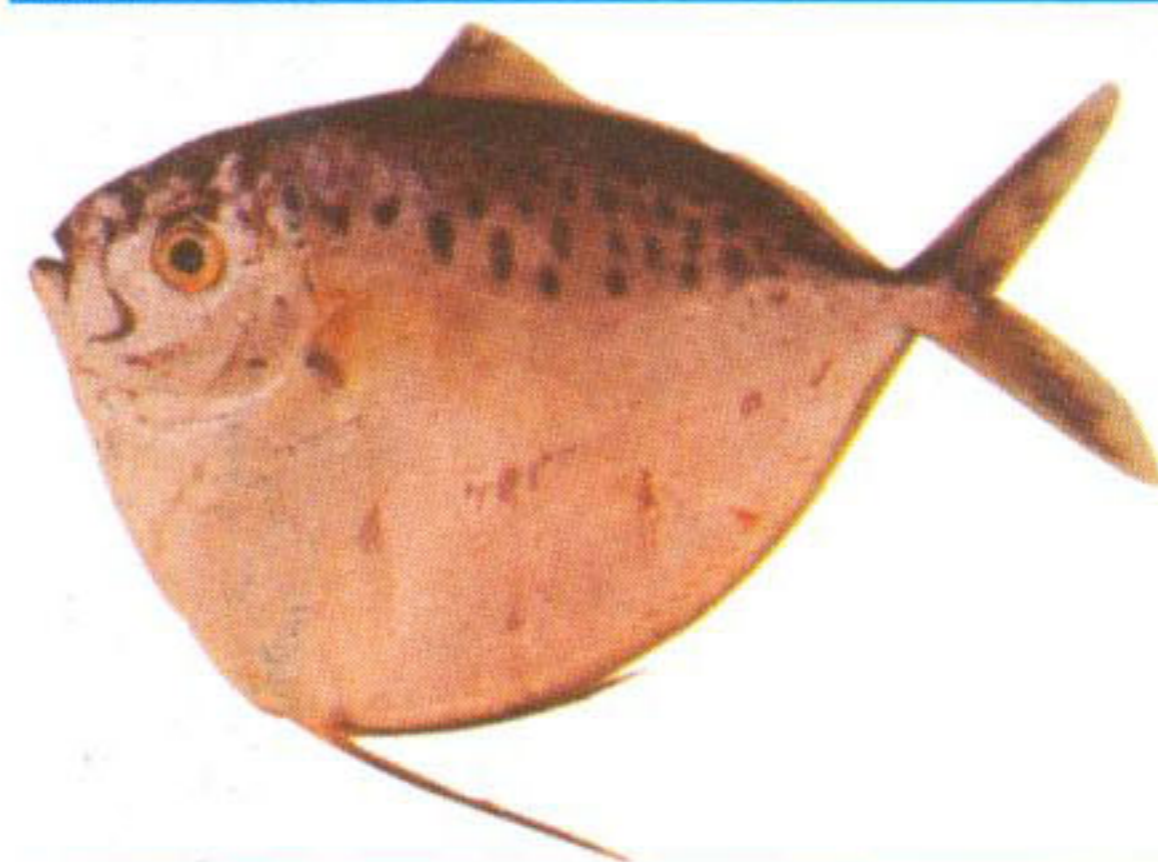

ត្រីផ្លិតយ៉ុ  
*Mene maculata*  
Moonfish  
(Max. 16 cm)

**អម្បូរ CORYPHAENIDAE**

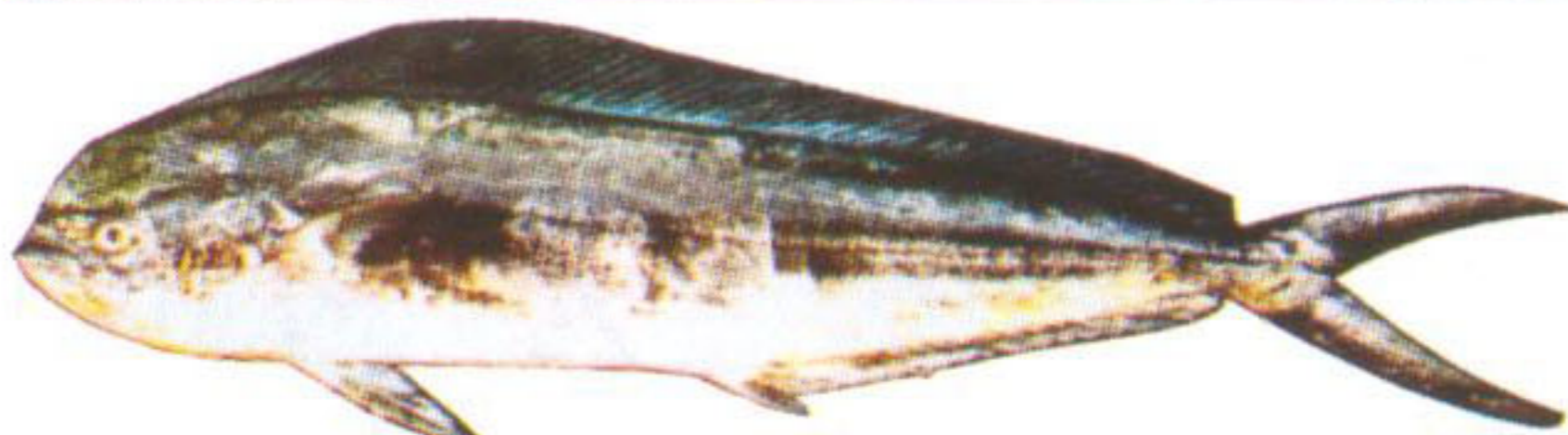

ត្រីកាំបិតអន *Coryphaena hippurus*  
Common dolphinfish (Max. 82 cm)

**អម្បូរ SPARIDAE**



ត្រីចានក្រហម  
*Argyrops spinifer*  
King soldier bream  
(Max. 21 cm)

**អម្បូរ SCIAENIDAE**



ត្រីចង្កូមបី *Otolithes ruber*  
Tigertoothcroaker (Max. 21.5 cm)



**ពពួកគ្រុំ ឬ លៀសសមុទ្រ Marine Bivalves**



**គ្រុំផ្លិត ឬ គ្រុំសែល**  
*Amusium pleuronectes*  
(Linnaeus, 1758)  
Asian moon scallop

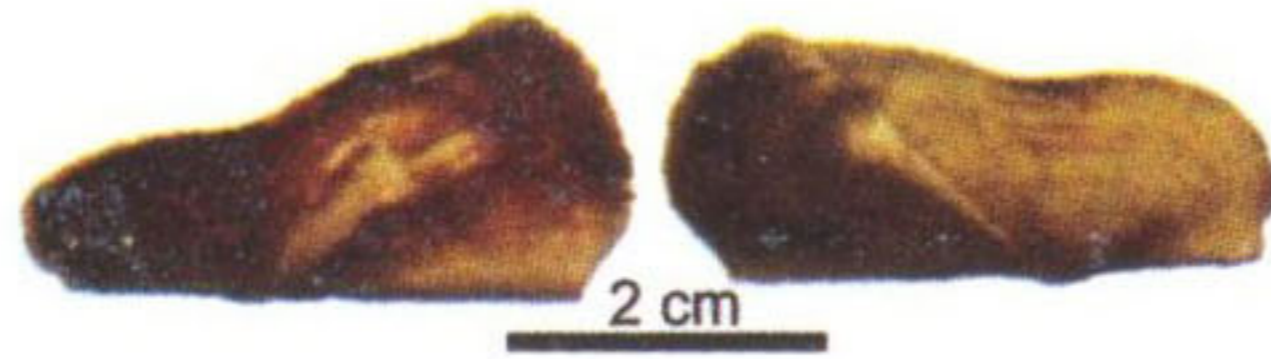

**គ្រែងឈាមកង្ហារ ឬ គ្រែងកង្ហារ**  
*Trisidos tortuosa*  
(Linnaeus, 1758)  
Propellor ark



**គ្រែងស**  
*Meretrix lyrata* (Sowerby, 1851)  
Lyrate hard clam



**ងារស្រែកានាត ឬ គ្រុំស្រែកានាត**  
*Placamen calophyllum*  
(Philippi, 1846)  
Frilled venus clam



**គ្រុំវែង ឬ គ្រុំកាតាយ**  
*Pharella javanica*  
(Linnaeus, 1758)  
Javanese razor clam

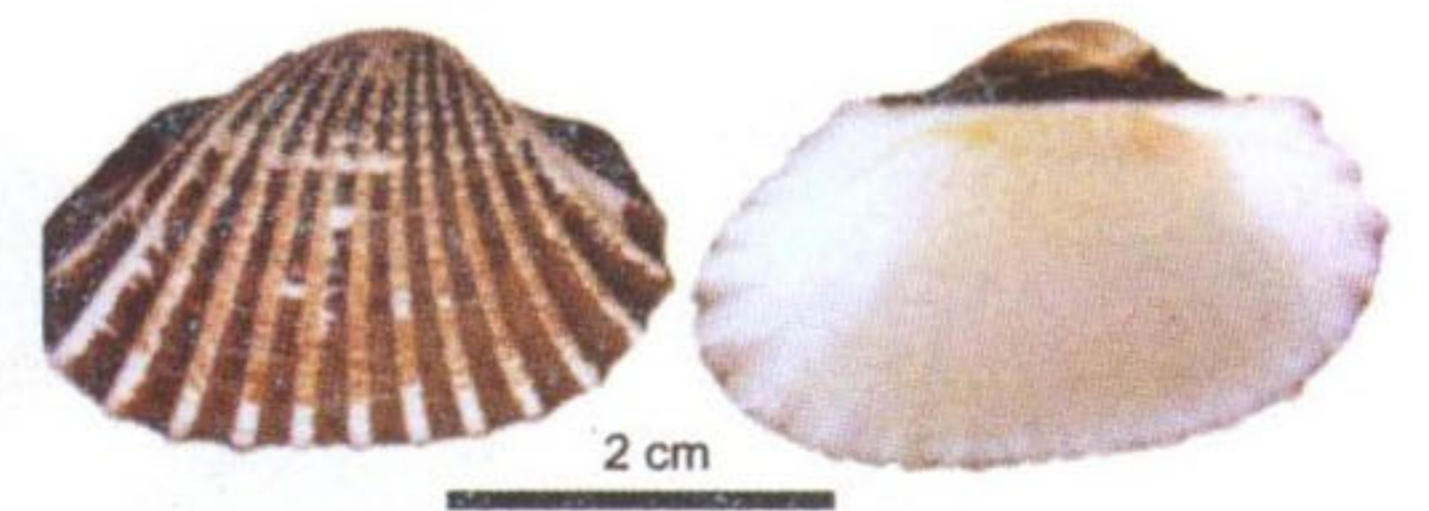

**គ្រែងឈាម**  
*Anadara nodifera*  
(Martens, 1860)  
Nodular ark

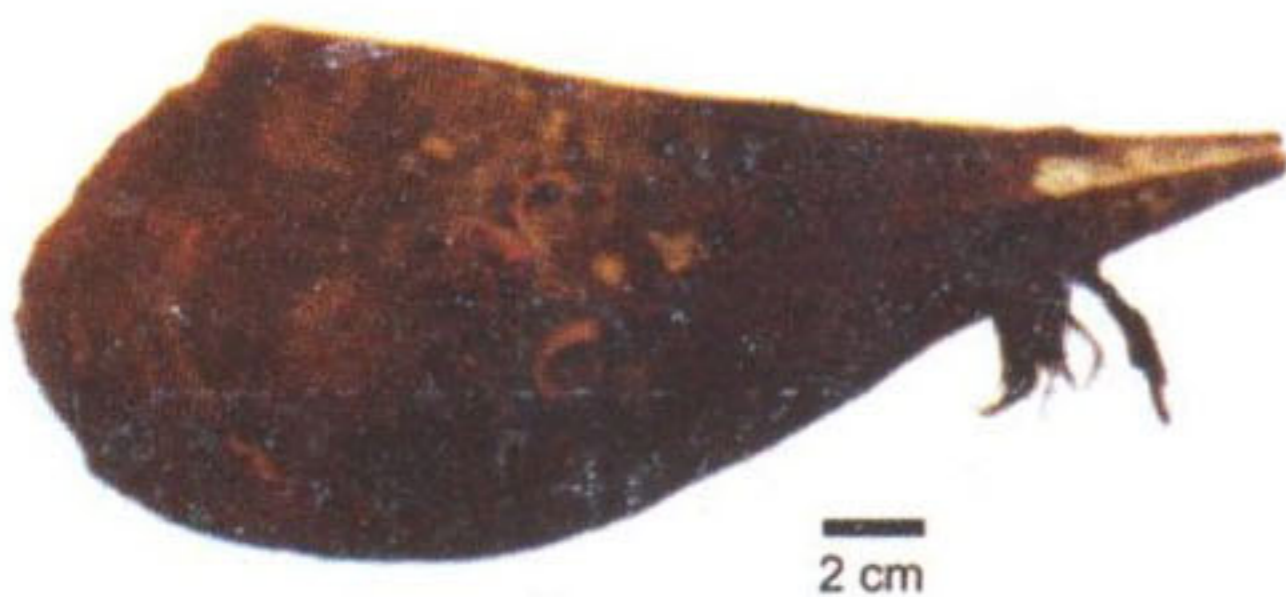

**គ្រុំចបជីក**  
*Pinna bicolor* (Gmelin, 1791)  
Bicolor pen shell



**គ្រុំត្រសេះ**  
*Pteria penguin*  
(Röding, 1798)  
Penguin wing oyster



**គ្រែងមាត់រៀច ឬ គ្រែងឈាម**  
*Vepricardium sinense*  
(Sowerby, 1841)  
Chinese cockle

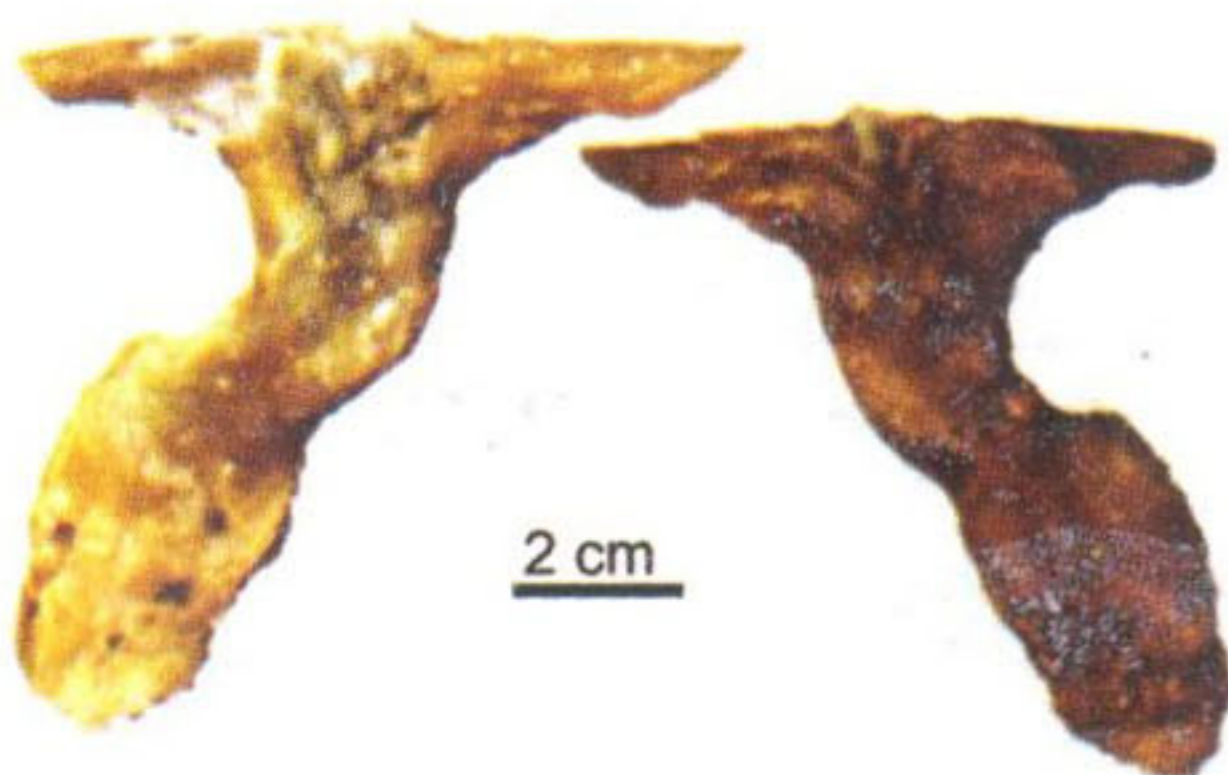

**គ្រុំពូថៅដៃ ឬ គ្រុំពូថៅ**  
*Malleus albus* (Lamarck, 1819)  
White hammer oyster

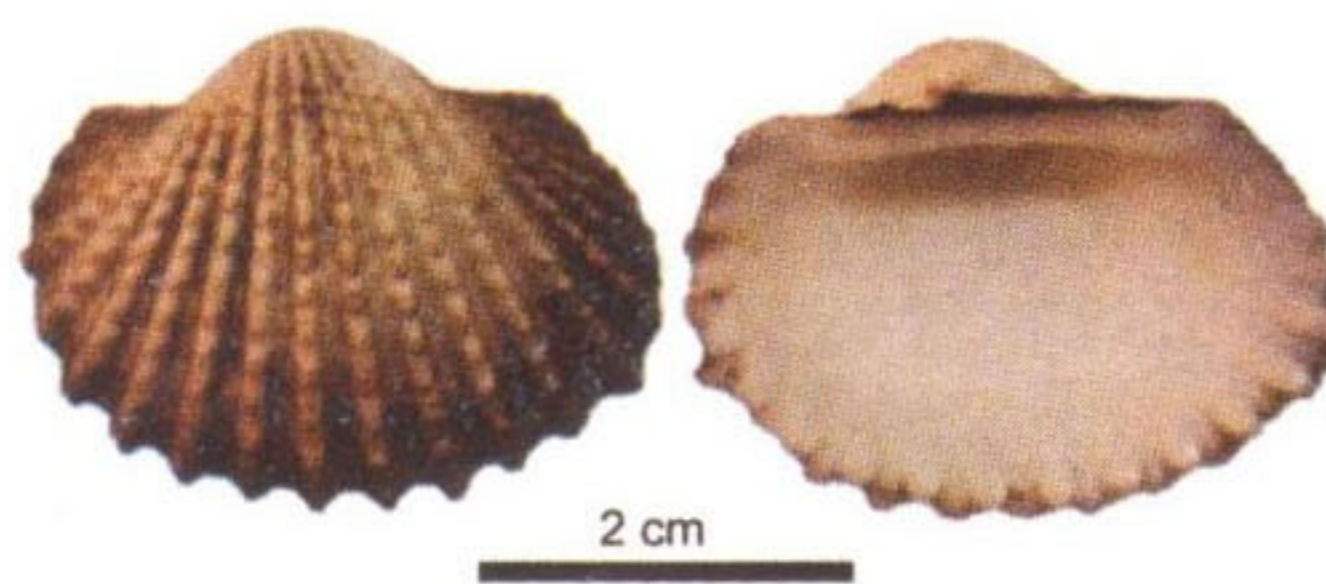

**គ្រែងឈាម**  
*Anadara granosa*  
(Linnaeus, 1758)  
Blood cockle or Granular ark



**គ្រុំចំពុះទា**  
*Perna viridis* (Linnaeus, 1758)  
Green mussel or Asian brown mussel



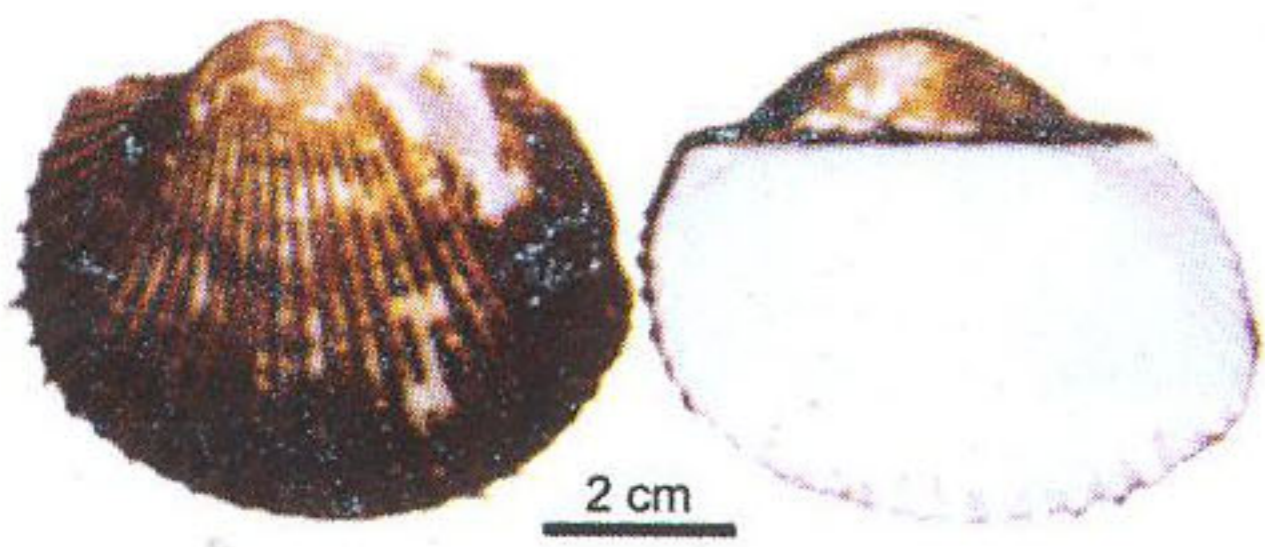

គ្រែងឈាមមមីស ឬ គ្រែងមមីស  
*Anadara binakayanensis*  
(Faustino, 1932)  
Globose ark

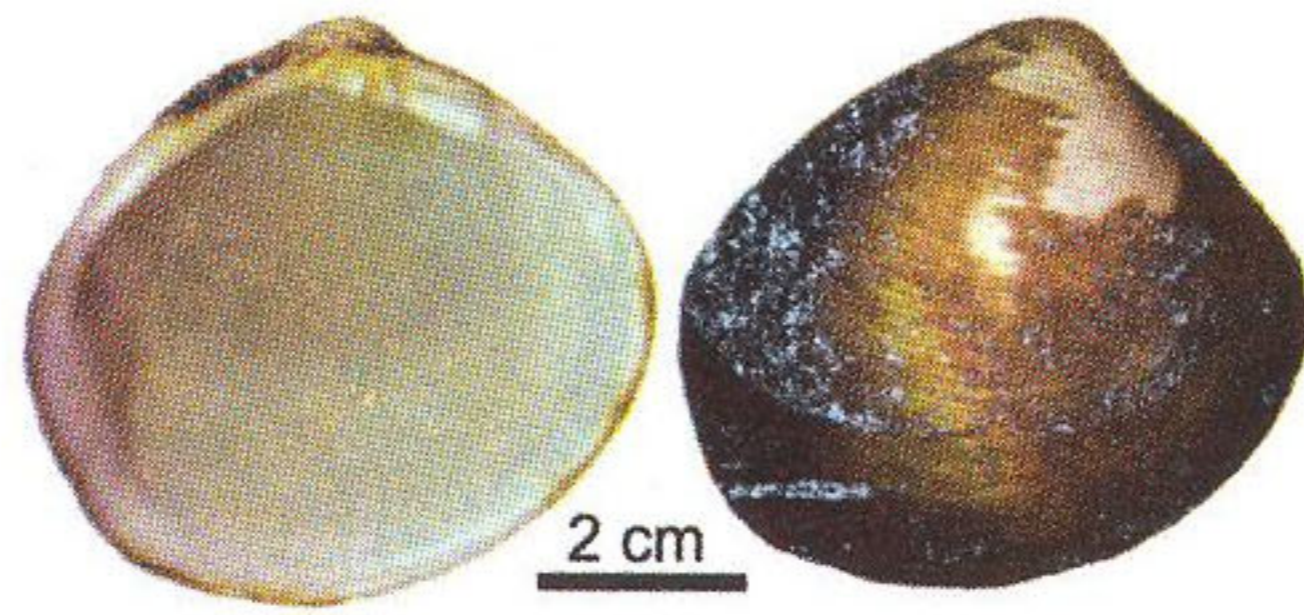

ងាវភក់  
*Polymesoda erosa*  
(Solander, 1786)  
Common geloina



គ្រីដឺរ៉ូ ឬ គ្រីបឺដឺ  
*Crassostrea belcheri*  
(Sowerby, 1851)  
Belcher's oyster

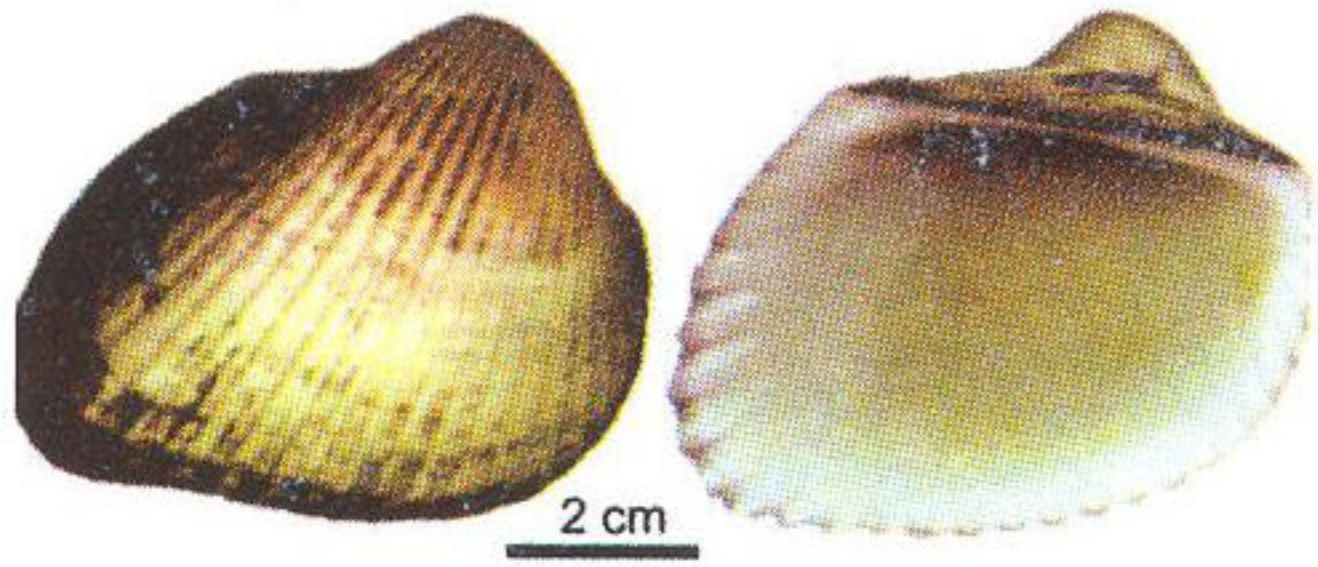

គ្រែងឈាម ឬ គ្រែងឈាមមាត់រៀច  
*Scapharca inaequalis*  
(Bruguiere, 1789)  
Inequivalve ark



គ្រីភី ឬ គ្រីផែម  
*Soletellina cumingiana*  
(Reeve, 1857)  
Cuming's sanguin

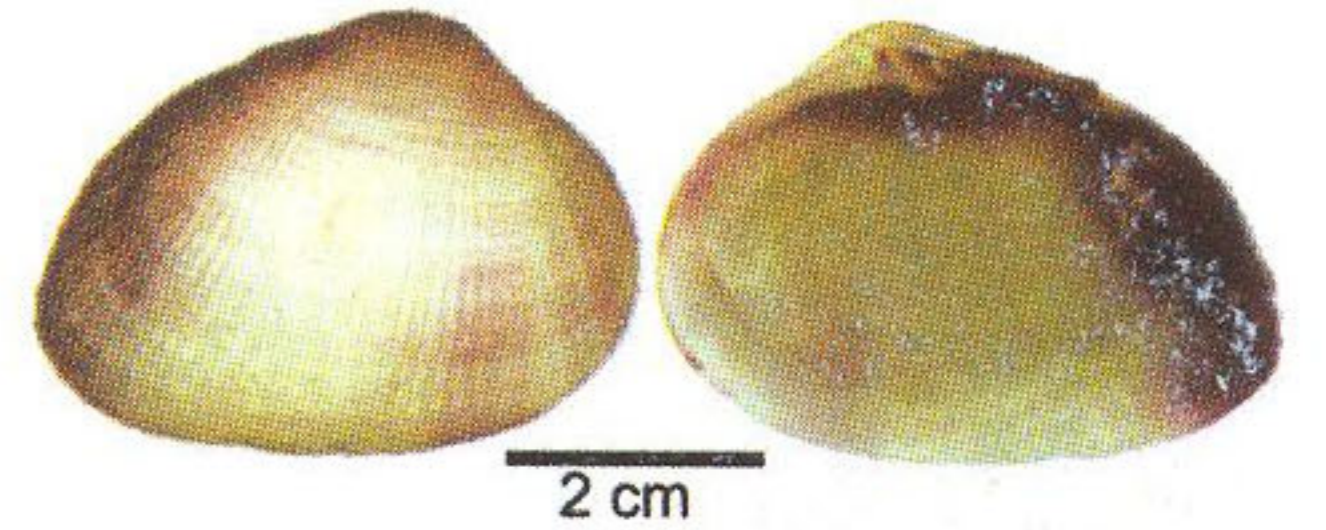

គ្រែងឈាម ឬ គ្រែងស  
*Asaphis violascens*  
(Forsskål, 1775)  
Pacific asaphis



ងាវផ្លិត  
*Gafrarium tumidum*  
(Röding, 1798)  
Tumid venus

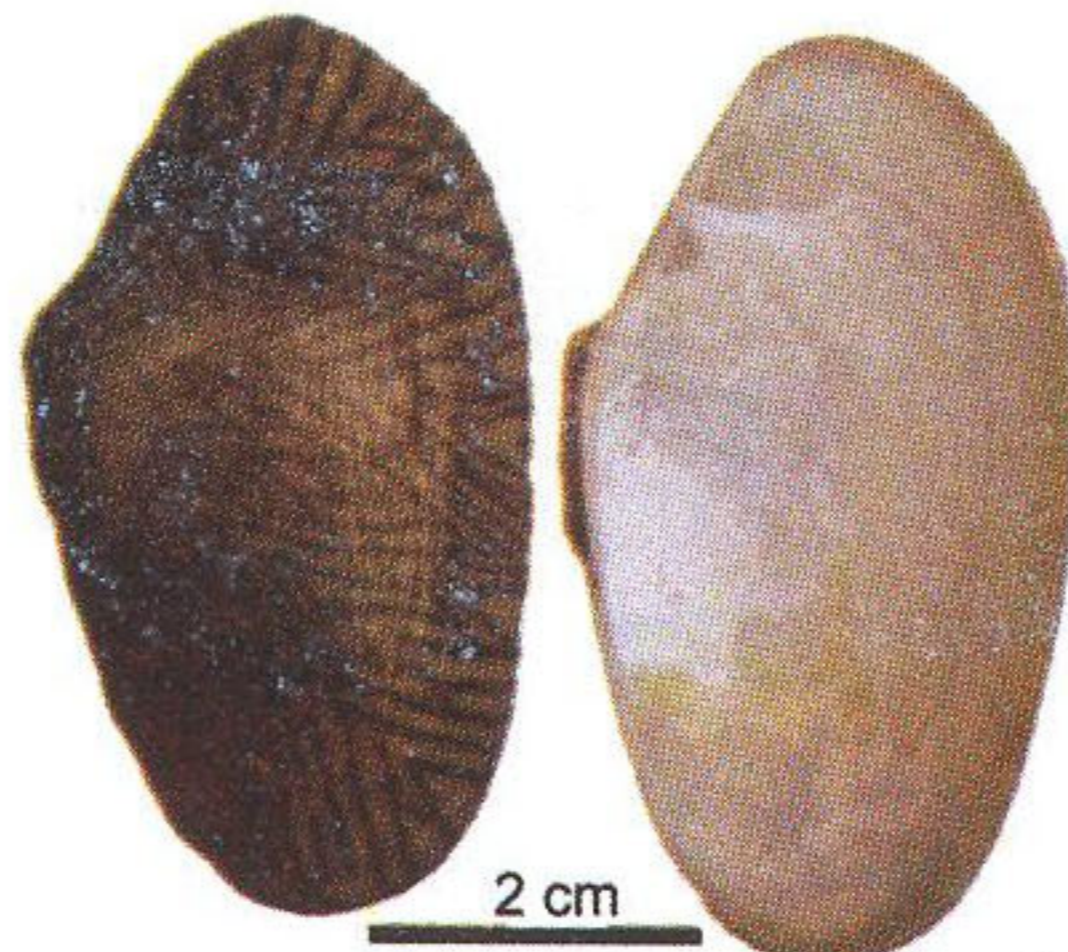

ងាវត្រឡាហូល ឬ គ្រីចំបក់  
*Paphia undulata*  
(Born, 1778)  
Undulate venus

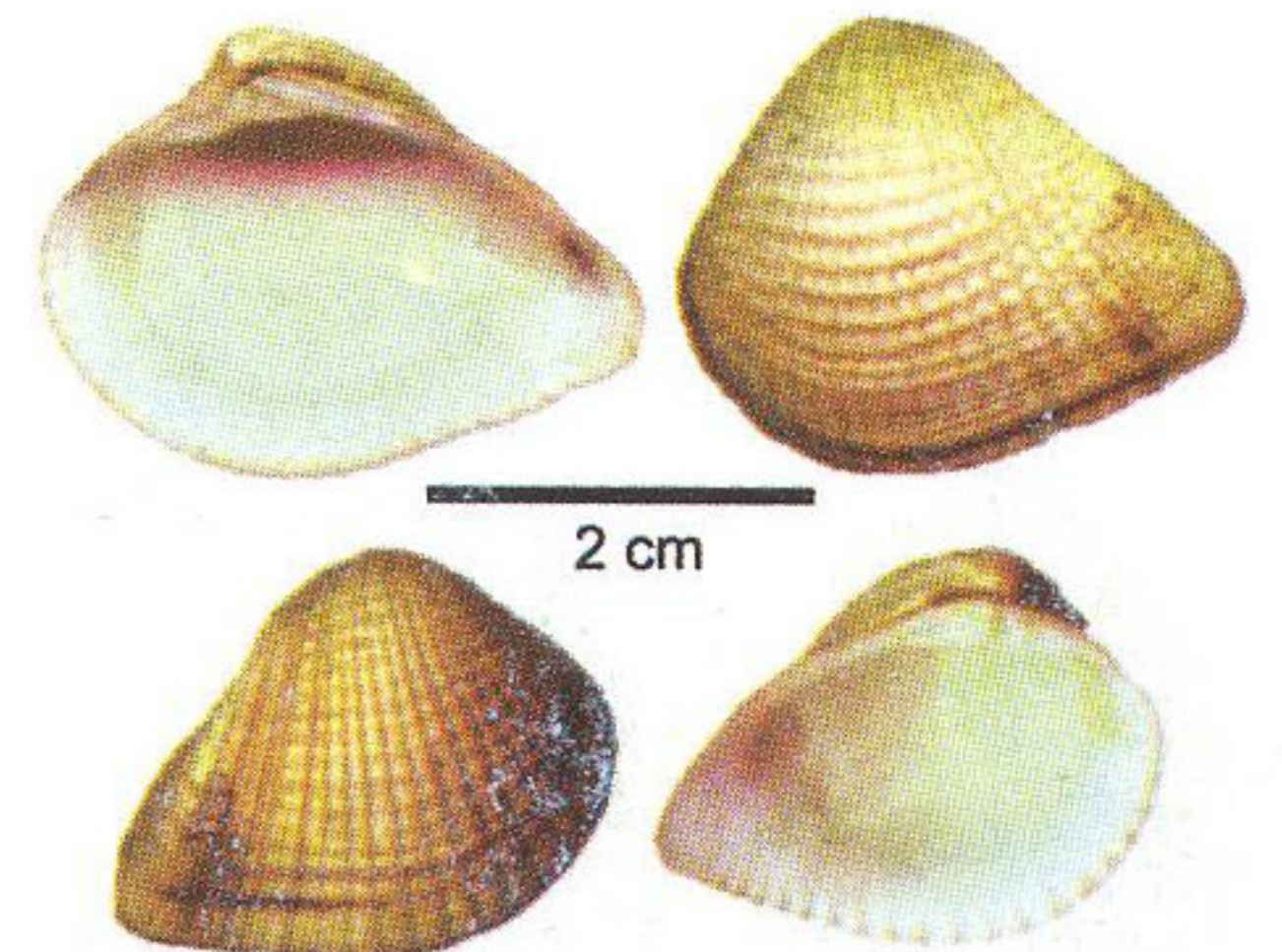

ងាវខ្ពុយ ឬ គ្រែងមាត់រៀច  
*Anomalocardia squamosa*  
(Linnaeus, 1758)  
Squarrose venus



ងាវស ឬ ងាវហូល  
*Meretrix lusaria*  
(Röding, 1798)  
Poker-chip venus



ងាវរោម ឬ គ្រែងសណ្តែកដី  
*Barbatia foliata*  
(Forsskål, 1775)  
Decussate art

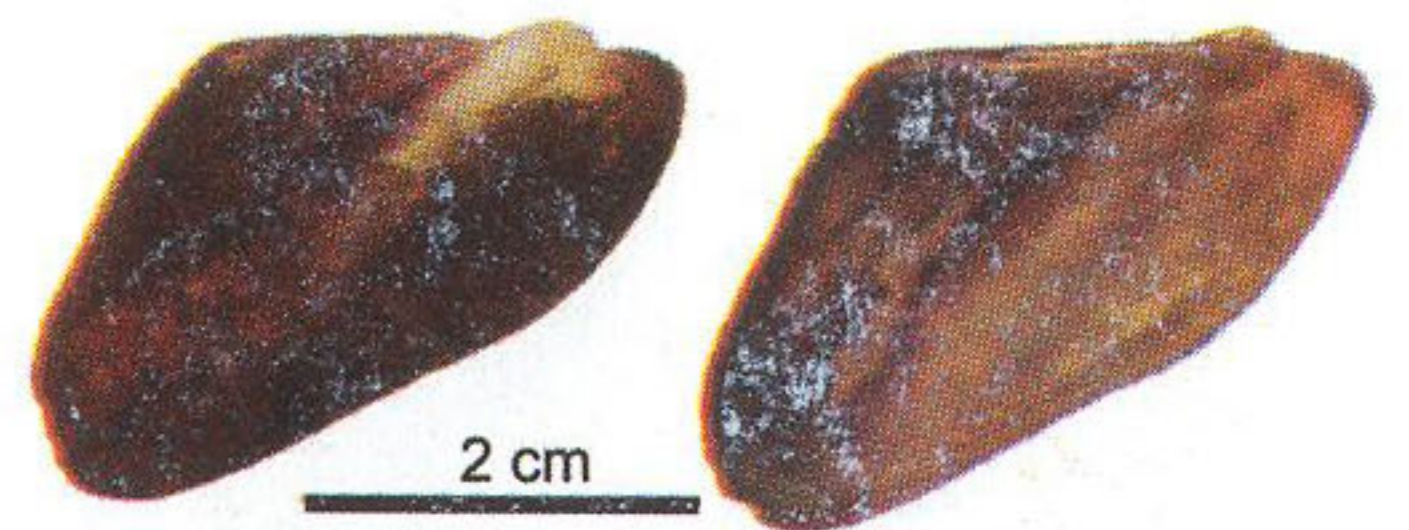

គ្រីចងចាក់ ឬ គ្រីតាពុង  
*Modiolus metcalfei*  
(Hanley, 1843)  
Yellowbanded horse mussel



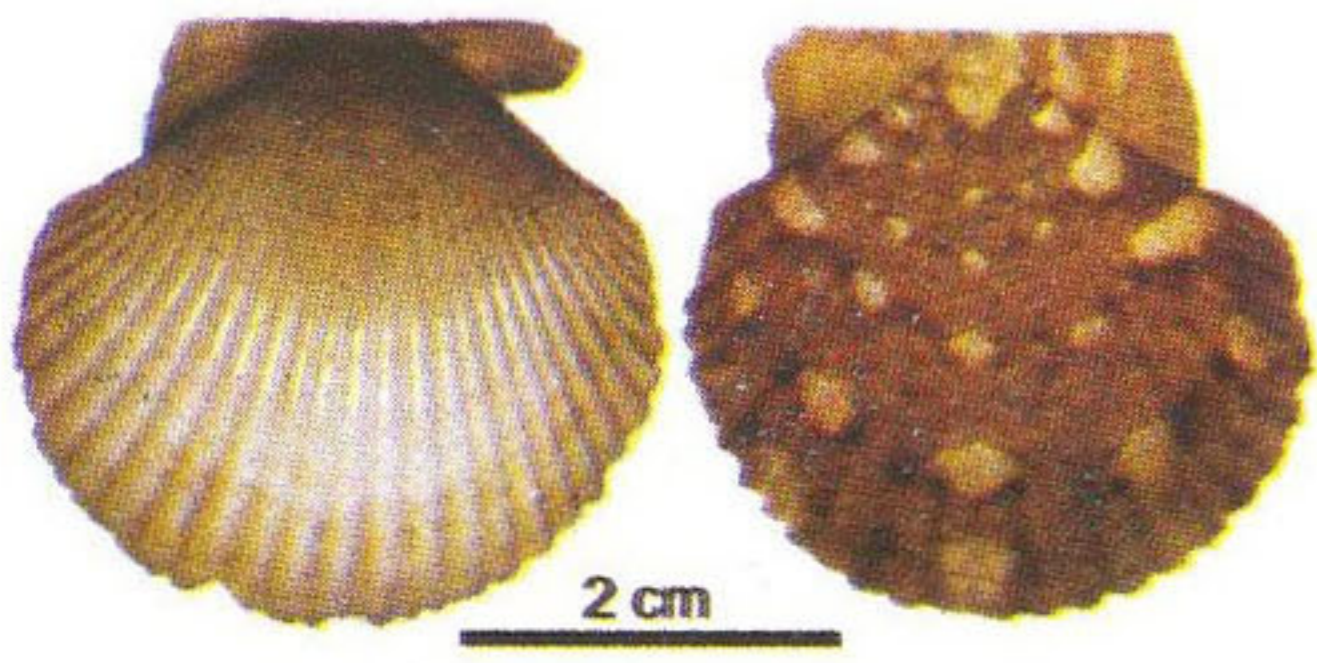

**គ្រុំផ្លិត**  
*Minnivola pyxadata*  
 (Born, 1778)  
 Box scallop



**ងាវត្រឡាហូល ឬ គ្រុំចំបក់**  
*Paphia exarata*  
 (Philippi, 1846)

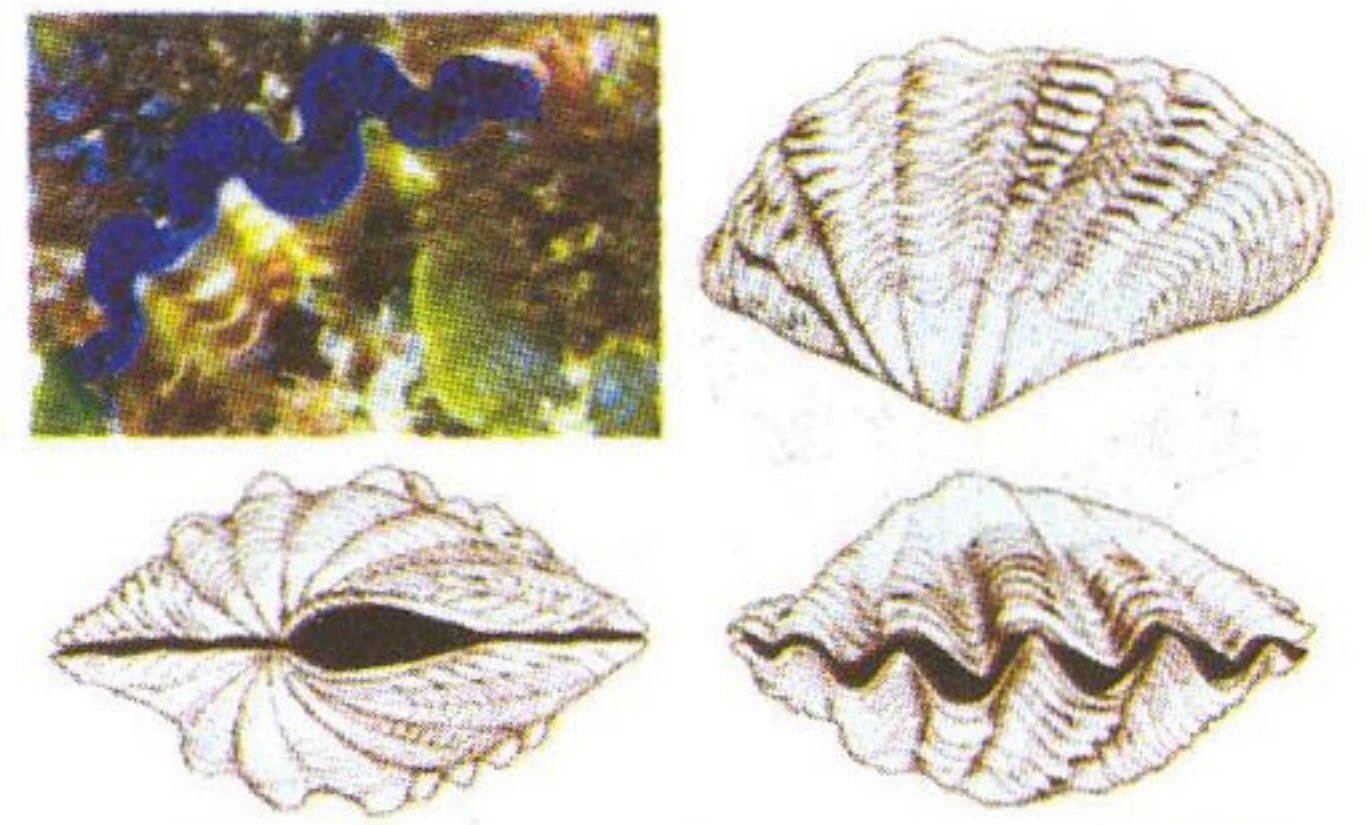

**គ្រុំយក្សវែង ឬ គ្រុំដៃខ្លាវែង ③**  
*Tridacna maxima*  
 (Röding, 1798)  
 Elongate giant clam

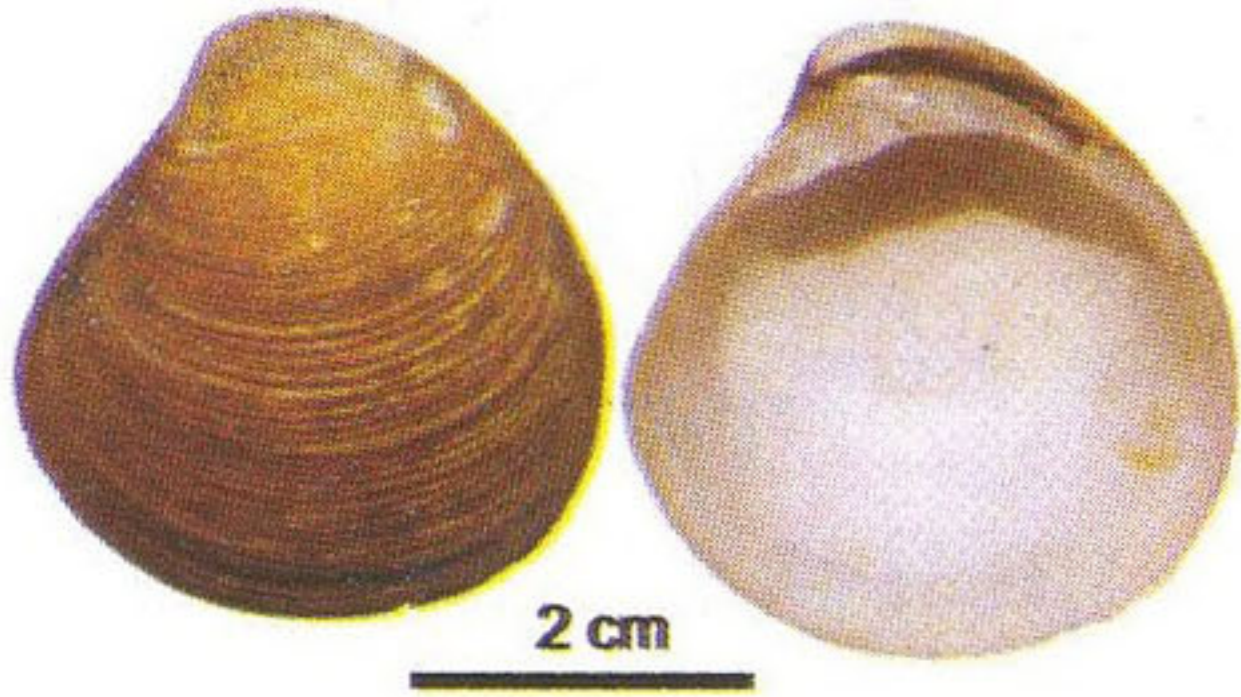

**ងាវស ឬ លៀសសមុទ្រ**  
*Sinodia trigona*  
 (Reeve, 1852)



**ងាវស ឬ គ្រុំស**  
*Mactra violacea*  
 (Gmelin, 1791)  
 Violet troughshell

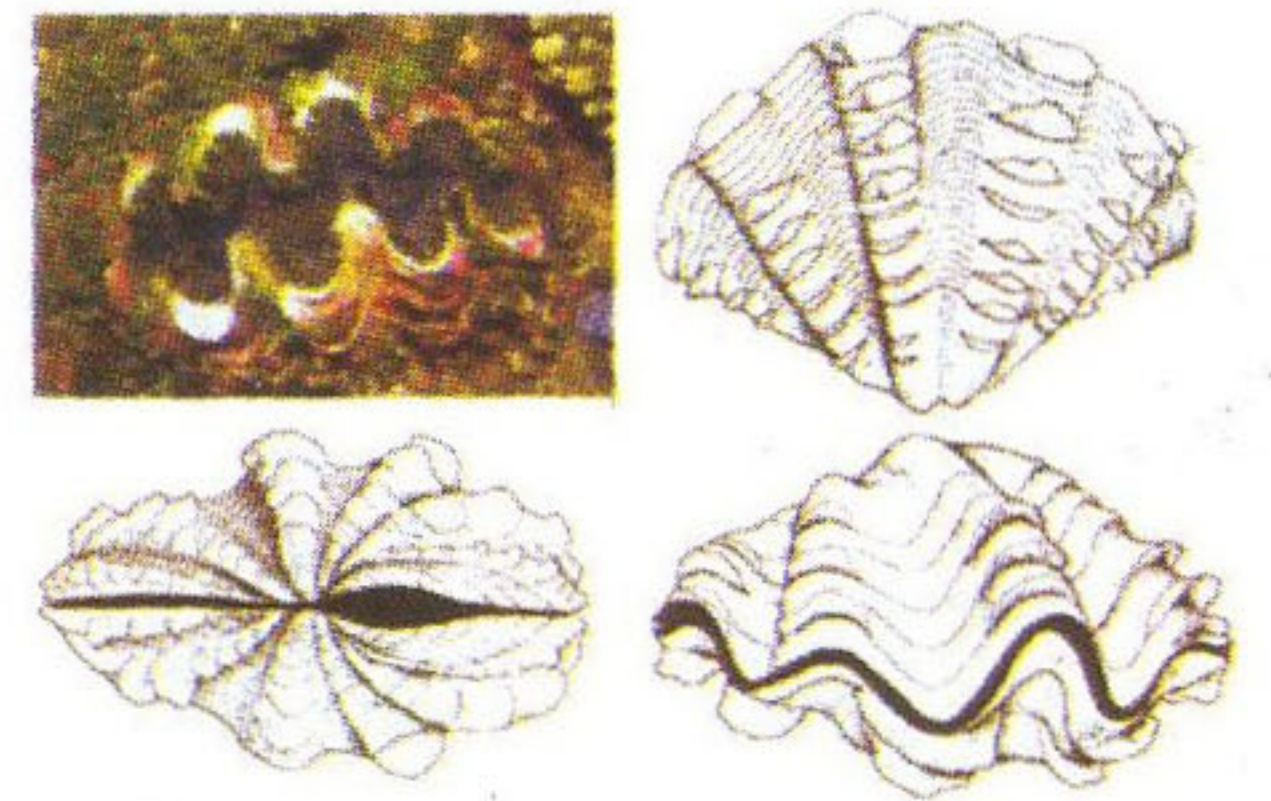

**គ្រុំយក្សខ្ពស់ ឬ គ្រុំដៃខ្លាខ្ពស់**  
*Tridacna squamosa*  
 (Lamarck, 1819)  
 Fluted giant clam



**គ្រុំចបជីក**  
*Atrina vexillum* (Born, 1778)  
 Flag pen shell

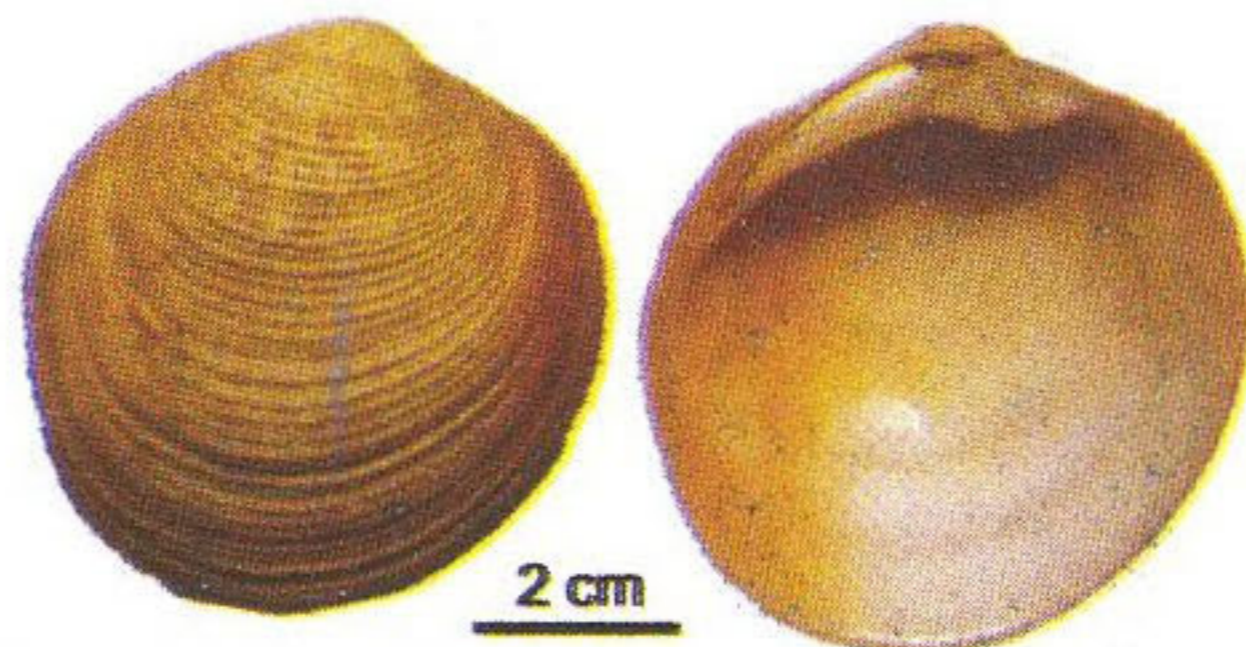

**គ្រុំឯស ឬ គ្រុំស**  
*Periglypta* sp.

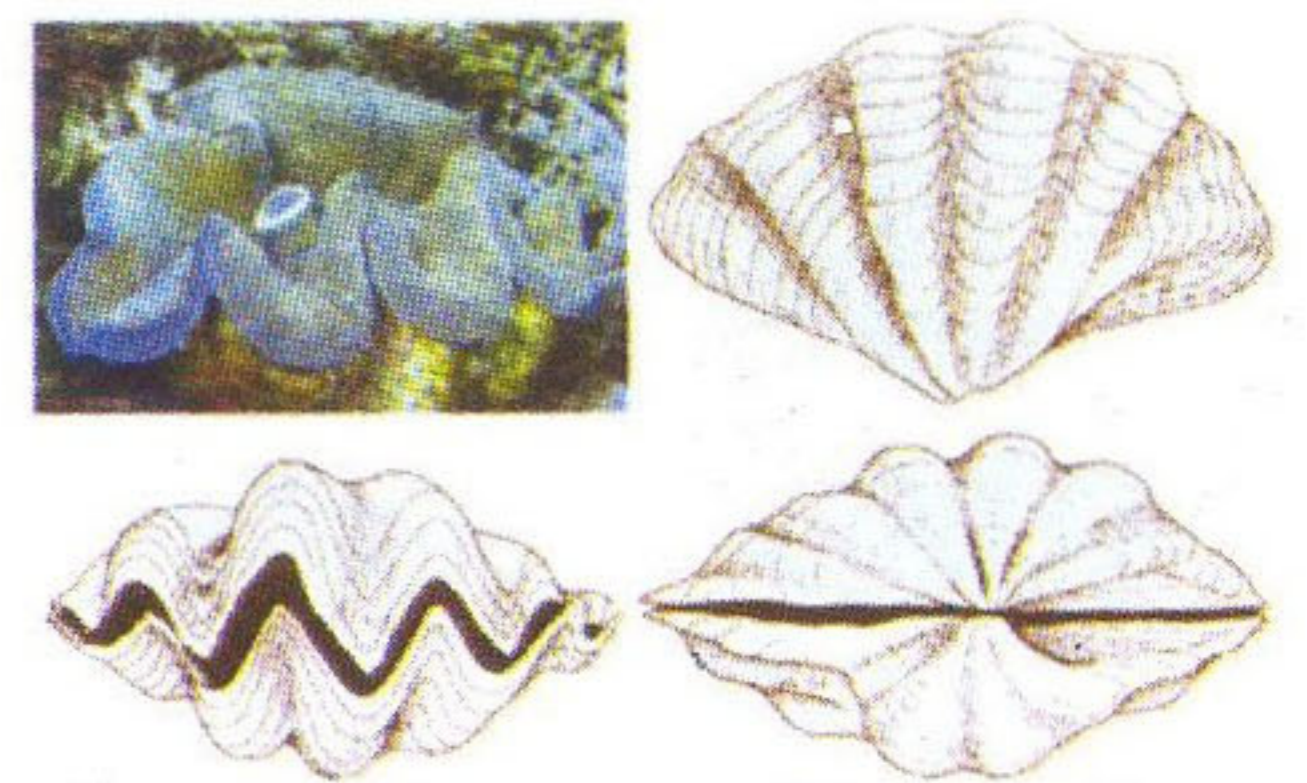

**គ្រុំយក្សលីណា ឬ គ្រុំដៃខ្លាលីណា**  
*Tridacna gigas*  
 (Linnaeus, 1758)  
 giant clam



**គ្រុំផ្លិត**  
*Decatopecten plica*  
 (Linnaeus, 1758)

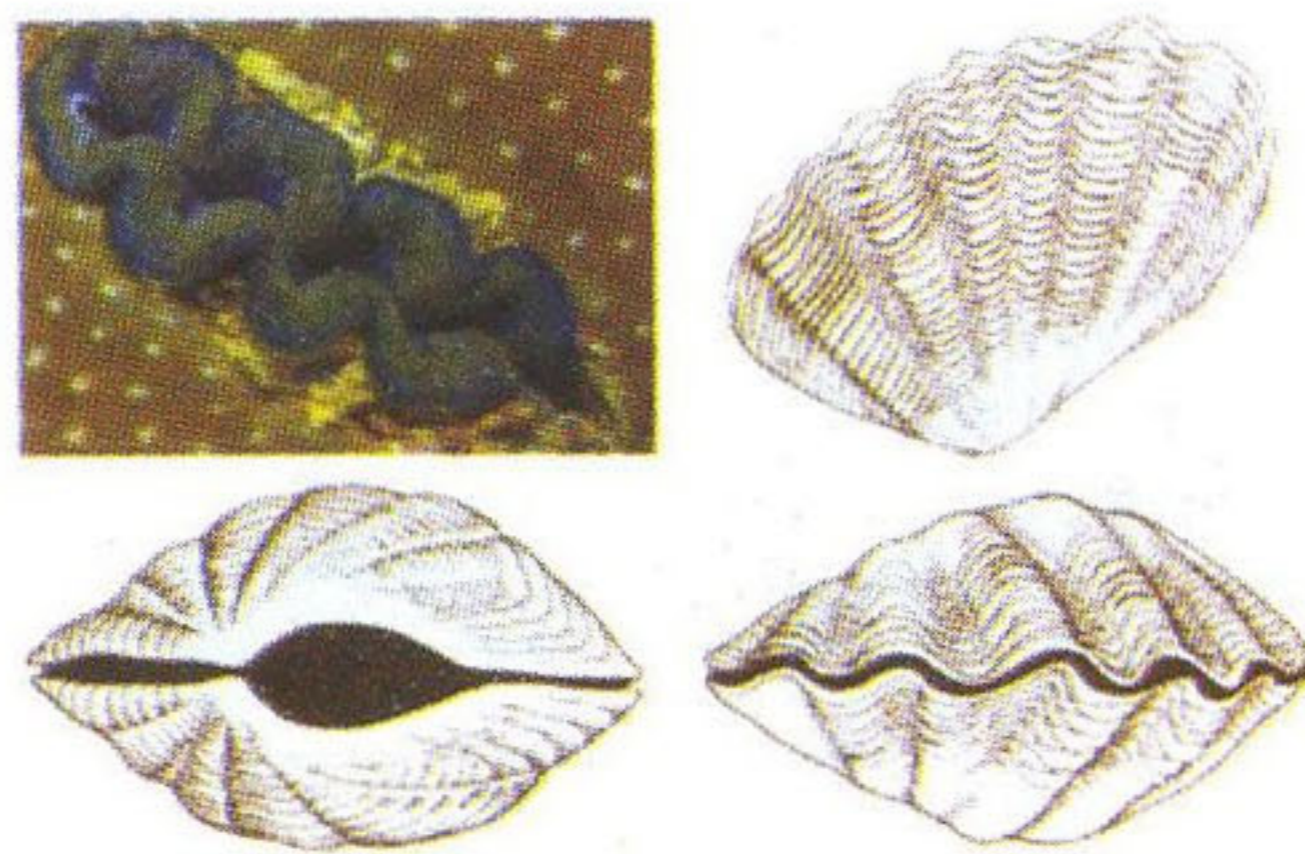

**គ្រុំយក្ស ឬ គ្រុំដៃខ្លា ③**  
*Tridacna crocea*  
 (Lamarck, 1819)  
 Crocus giant clam



**ងាវស ឬ លៀសសមុទ្រ**  
*Donax cuneatus*  
 (Linnaeus, 1758)  
 Cradle or cuneate donax





**ងាវស ឬ លៀសសមុទ្រ**  
*Donax faba* (Gmelin, 1791)  
Pacific bean donax

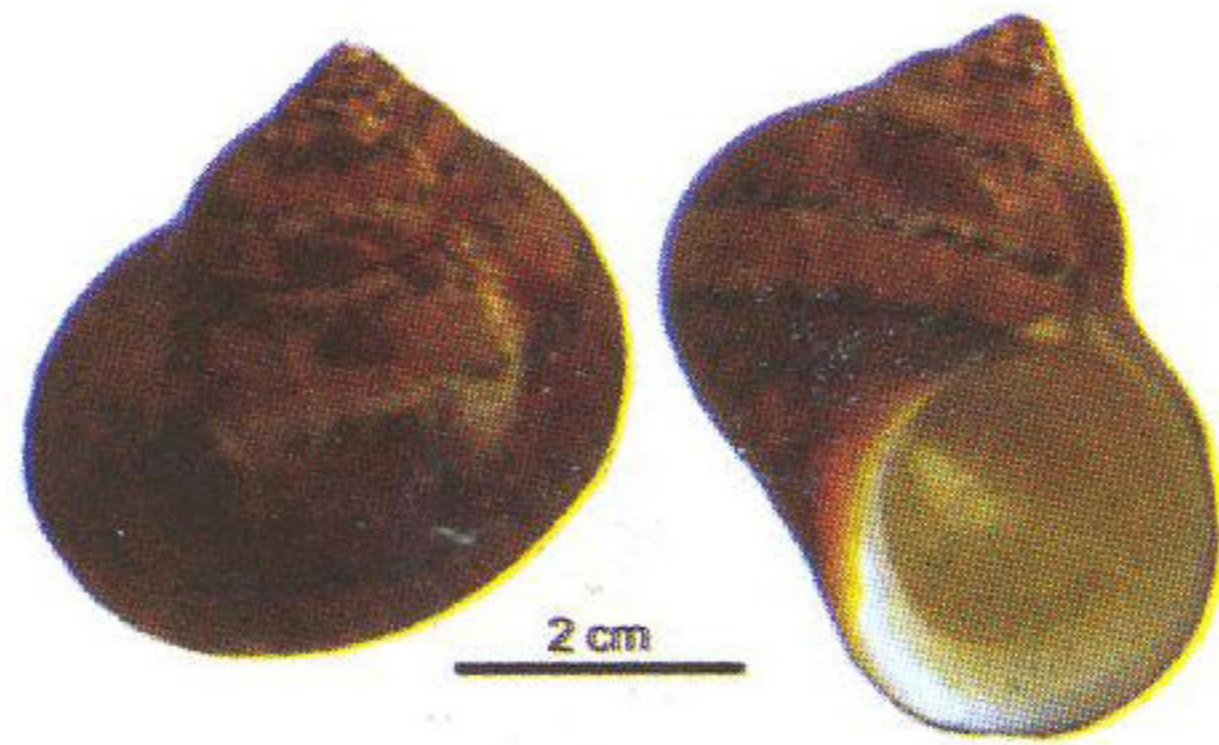

**ខ្យងក្រឡាព្រំ**  
*Turbo petholatus*  
(Linnaeus, 1758)  
Tapestry turban

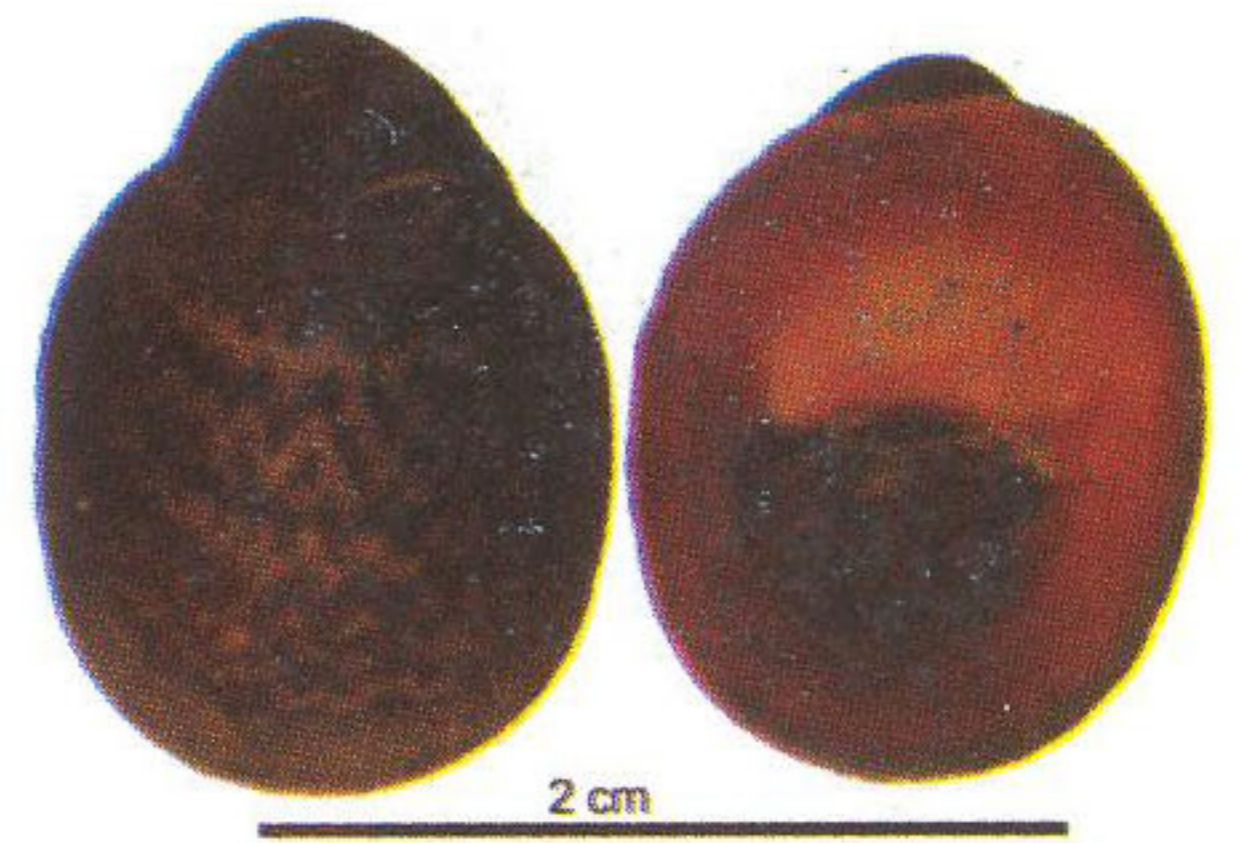

**ខ្យងមាត់ក្រហម**  
*Neritina violacea*  
(Gmelin, 1791)

**ពពួកខ្យងសមុទ្រ**  
**Marine Gastropods**

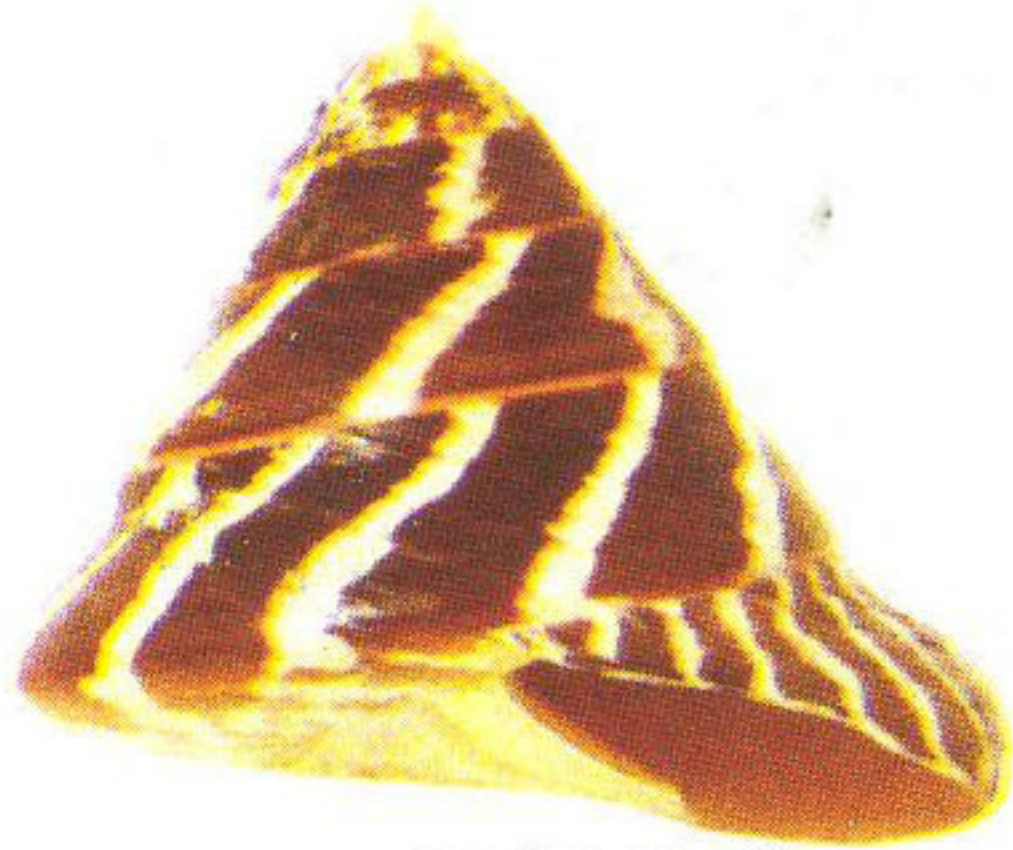

**ខ្យងកោដ្ឋ**  
*Trochus niloticus*  
(Linnaeus, 1767)  
Commercial top

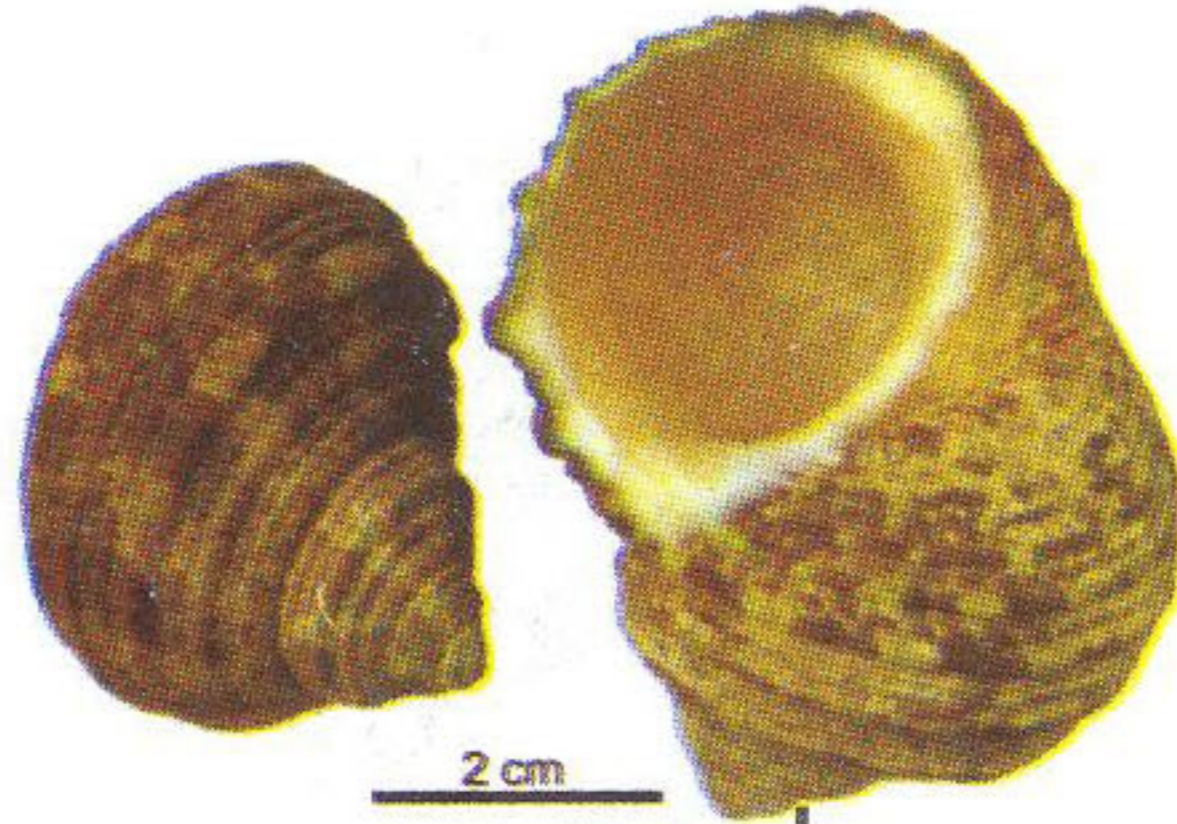

**ខ្យងប្រាក់**  
*Turbo bruneus*  
(Röding, 1798)  
Brown Pacific turban



**ខ្យងរៀច**  
*Cassidula mustelina*  
(Deshayes, 1830)



**ខ្យងប្រាក់ ឬ ខ្យងគុជ**  
*Turbo marmoratus*  
(Linnaeus, 1758)  
Green turbo or Green snail



**ខ្យងប្រាក់ខ្លី**  
*Haliotis ovina*  
(Gmelin, 1791)  
Oval abalone

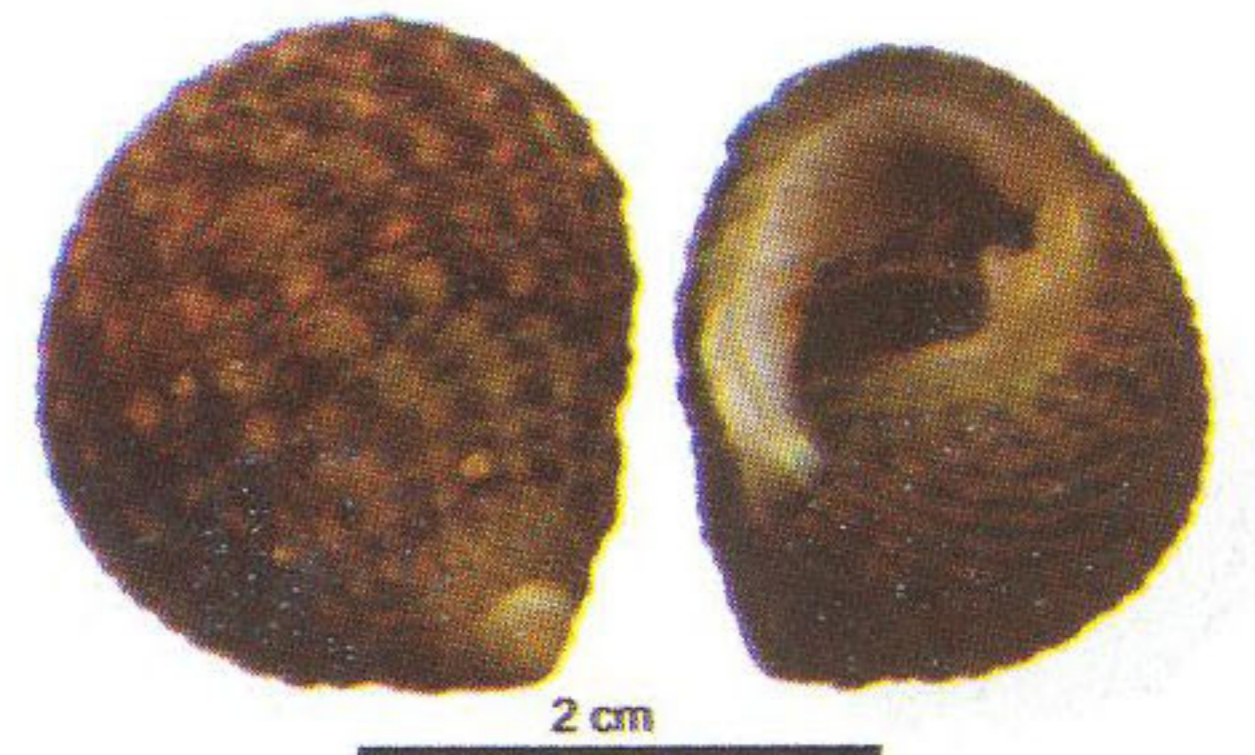

**ខ្យងក្រអូបមាត់ជ្រូក**  
*Monodonta labio*  
(Linnaeus, 1758)  
Labio monodont



**ខ្យងប្រាក់វែង**  
*Haliotis asinina*  
(Linnaeus, 1758)  
Donkey's ear abalone



**ខ្យង**  
*Planaxis sulcatus*  
(Born, 1780)  
Sulcate planaxis



**ខ្យងភ្នែកប្រើស ឬ ខ្យងពងចាប**  
*Nerita arliculata*  
(Gould, 1848)





**ខ្យងមាត់រៀច**

*Ellobium aurisjudae*  
(Linnaeus, 1758)  
Judas ear cassidula

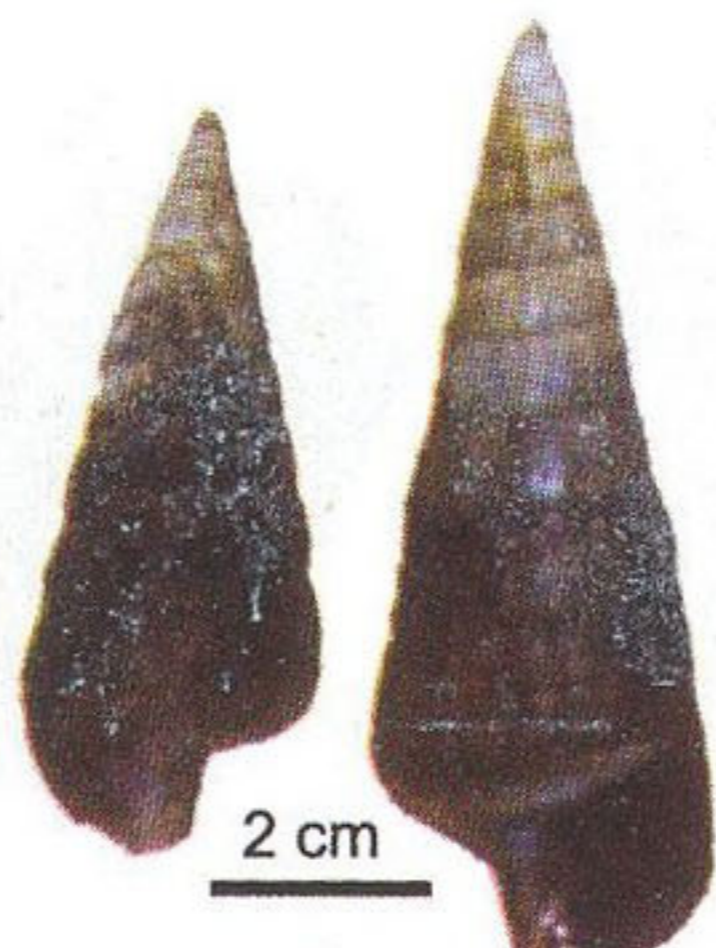

**ខ្យងដៃកគោល**

*Terebralia palustris*  
(Linnaeus, 1767)  
Mud creeper



**ខ្យងបៀរ**

*Cypraea pyriformis*  
(Gray, 1824)



**ខ្យងតុម ឬ ខ្យងអាតិន**

*Telescopium telescopium*  
(Linnaeus, 1758)  
Telescope snail

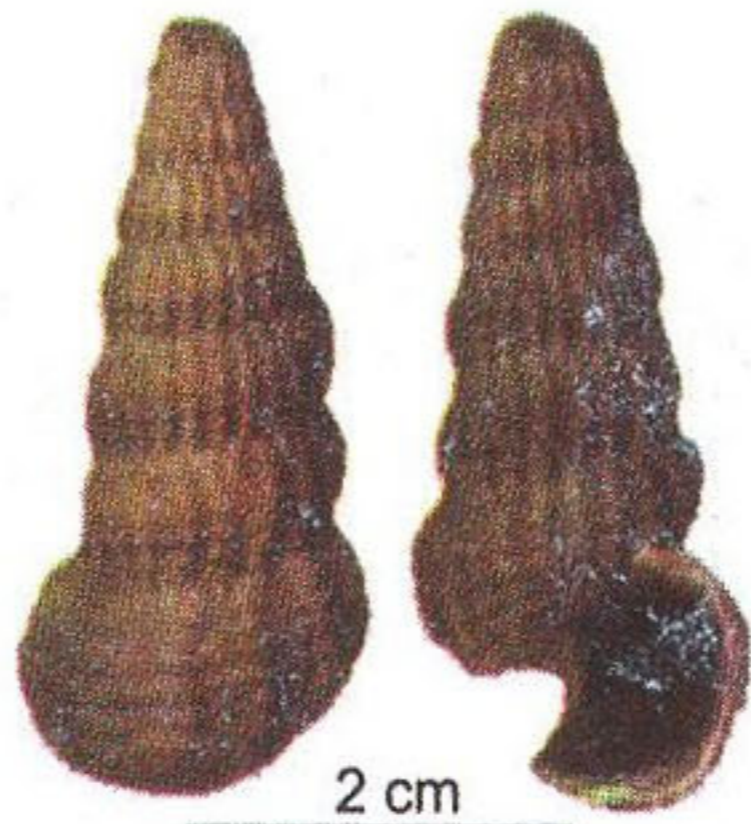

**ខ្យងចាក់ច្រែង**

*Cerithidea quadrata*  
(Sowerby, 1866)  
Quadrate horn shell

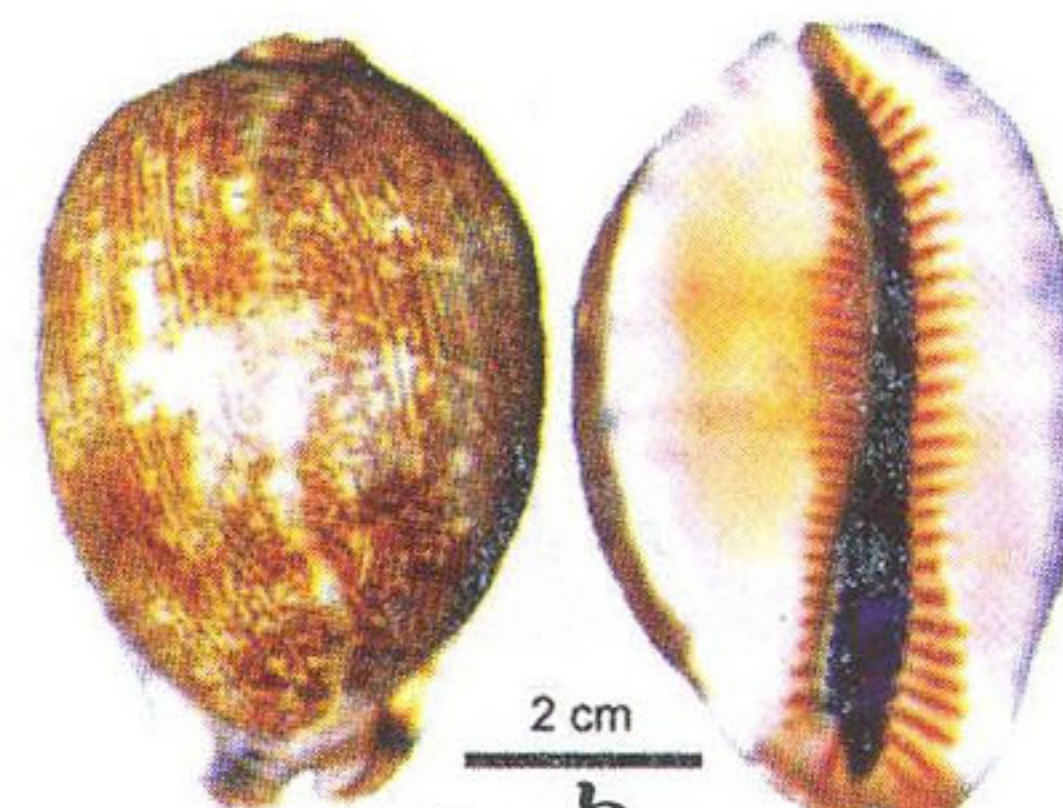

**ខ្យងបៀរហូល**

*Cypraea arabica*  
(Linnaeus, 1758)  
Arabian cowrie

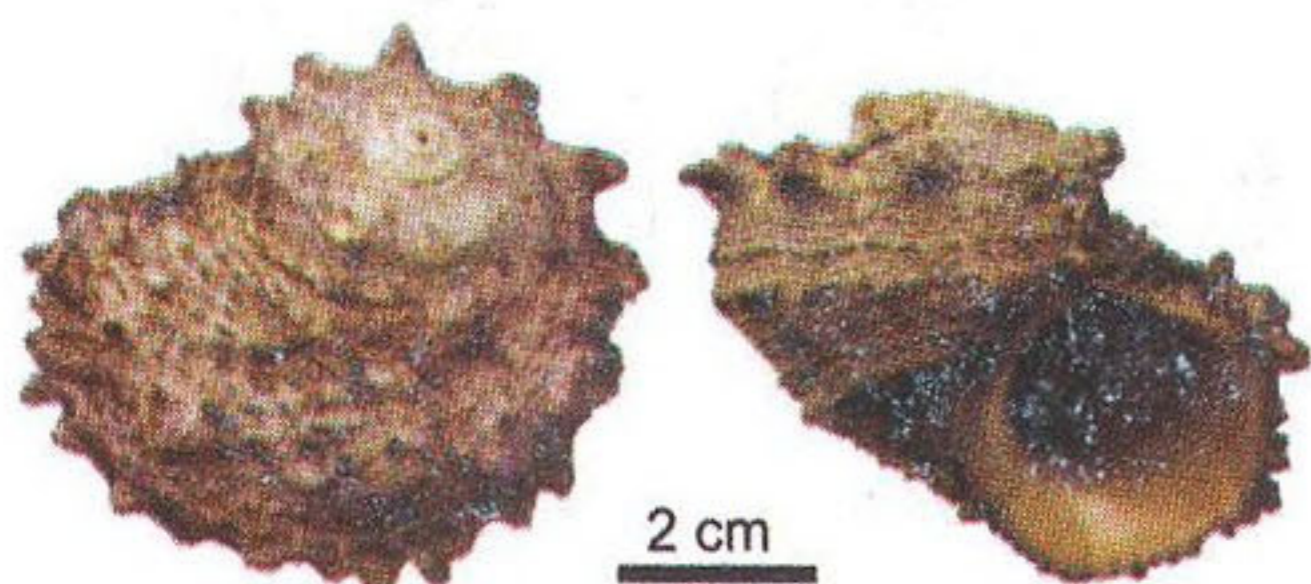

**ខ្យង**

*Angaria delphinus*  
(Linnaeus, 1758)



**ខ្យង**

*Epitonium scalare*  
(Linnaeus, 1758)  
Precious wentle trap



**ខ្យងបៀរត្នោត**

*Cypraea talpa*  
(Linnaeus, 1758)  
Mole cowrie



**ខ្យងដួន**

*Clypeomorus bifasciata*  
(Sowerby, 1855)  
Mulberry cerith

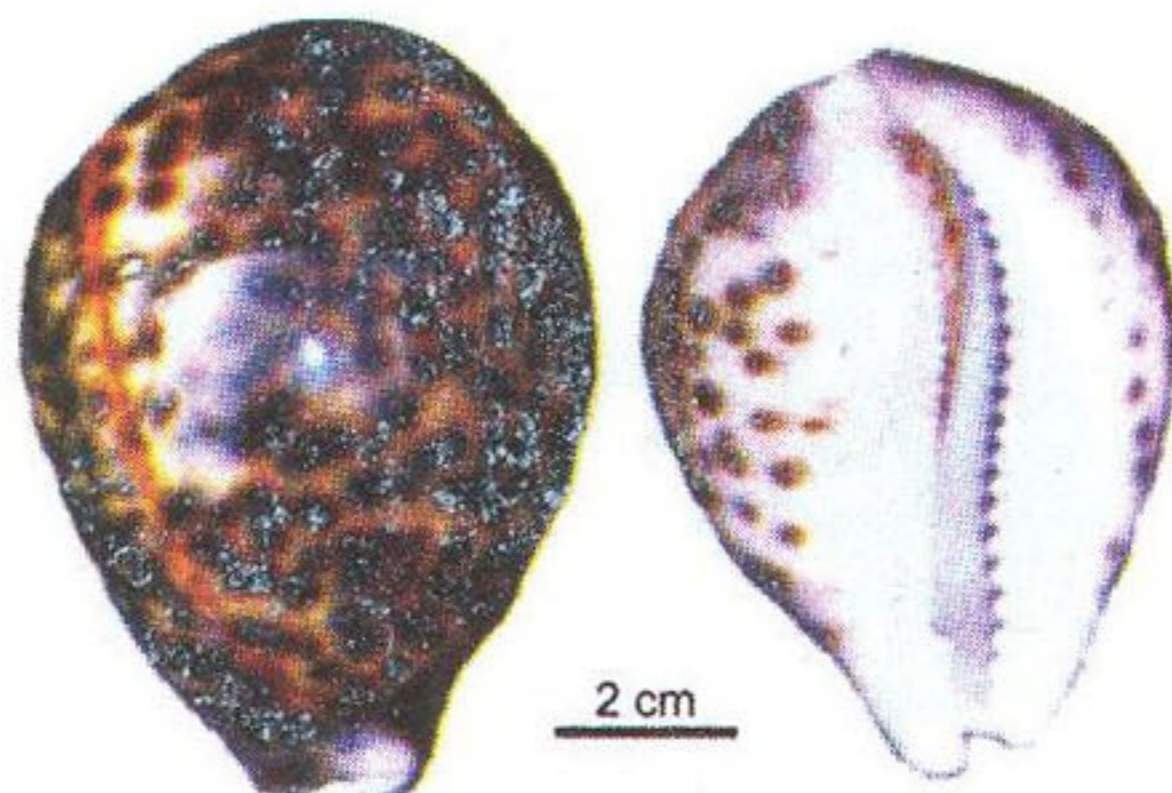

**ខ្យងបៀរលំខ**

*Cypraea tigris*  
(Linnaeus, 1758)  
Tiger cowrie

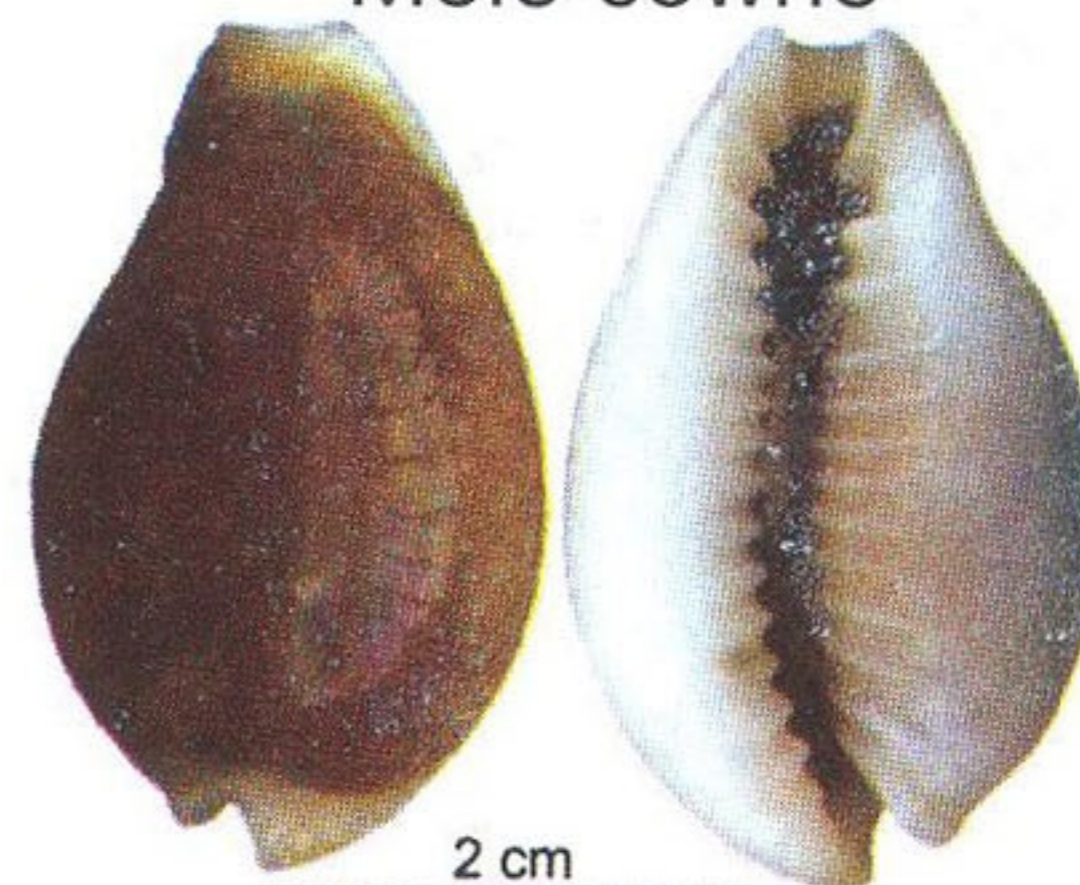

**ខ្យងបៀរ**

*Cypraea miliaris*  
(Gmelin, 1791)



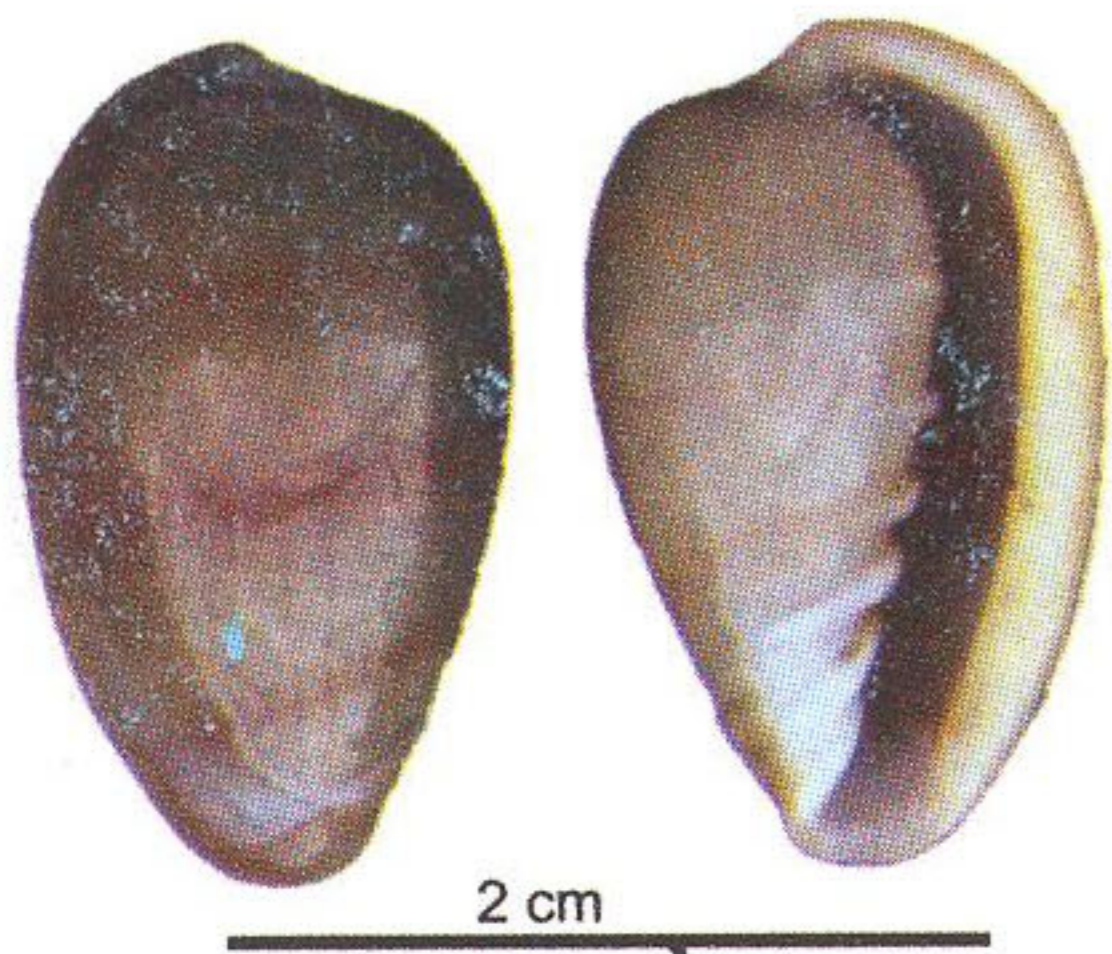

2 cm

**ខ្យងបៀវ**

*Cryptospira tricincta*  
(Hinds, 1844)

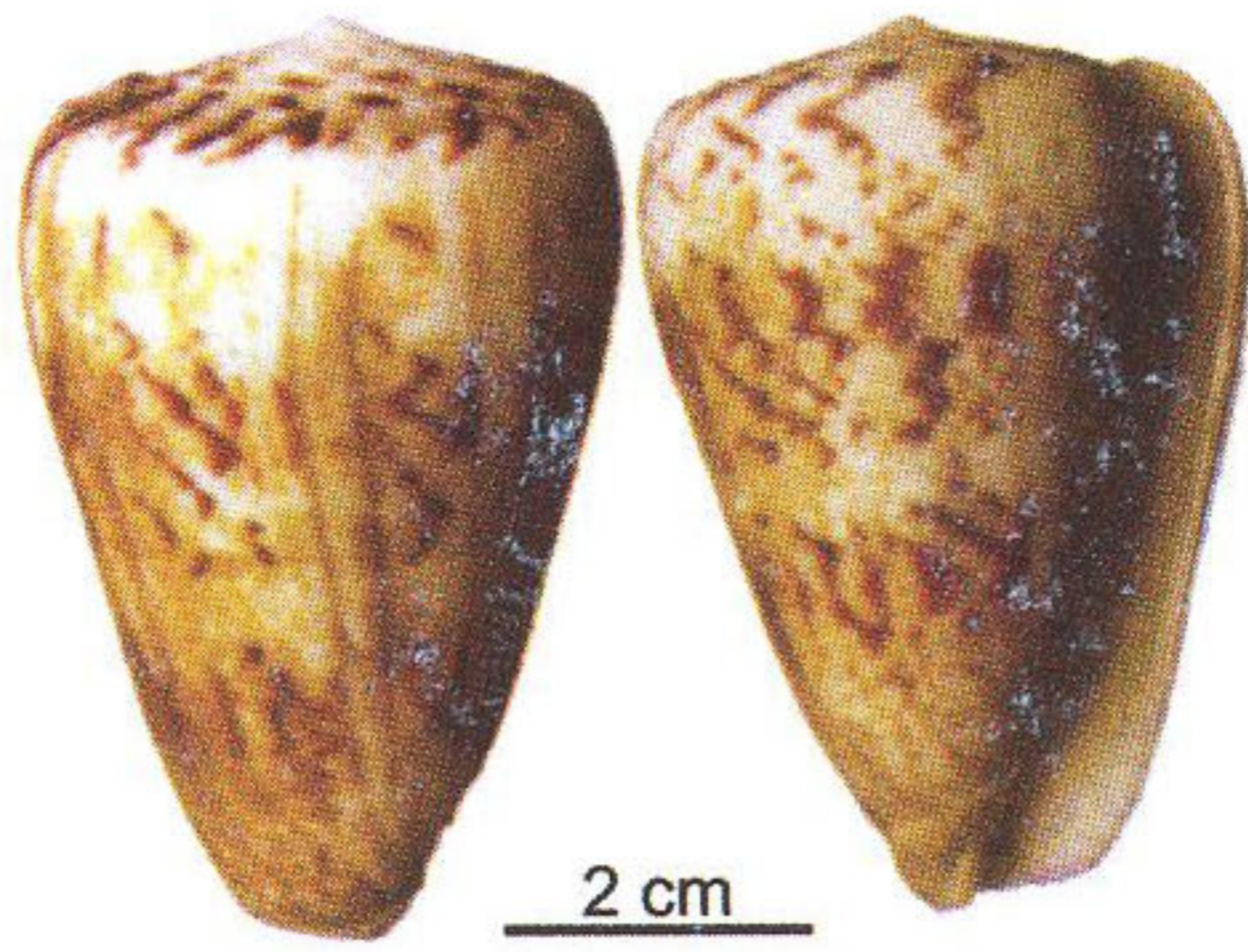

2 cm

**ខ្យងភ្លេតគោម**

*Conus characteristicus*  
Fischer von Waldheire, 1807



2 cm

**ខ្យង**

*Oliva elegans* (Lamarck, 1811)  
Redmouth olive

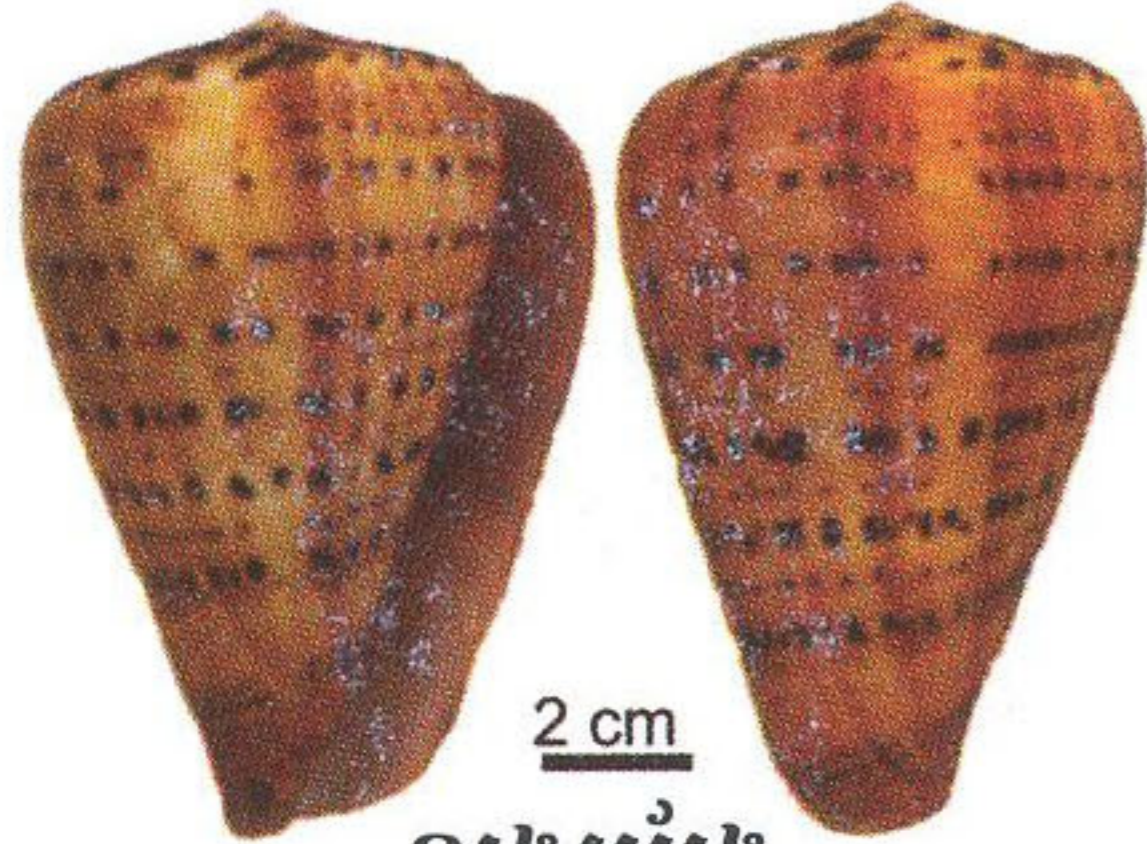

2 cm

**ខ្យងអង្រែ**

*Conus betulinus*  
(Linnaeus, 1758)  
Beech cone

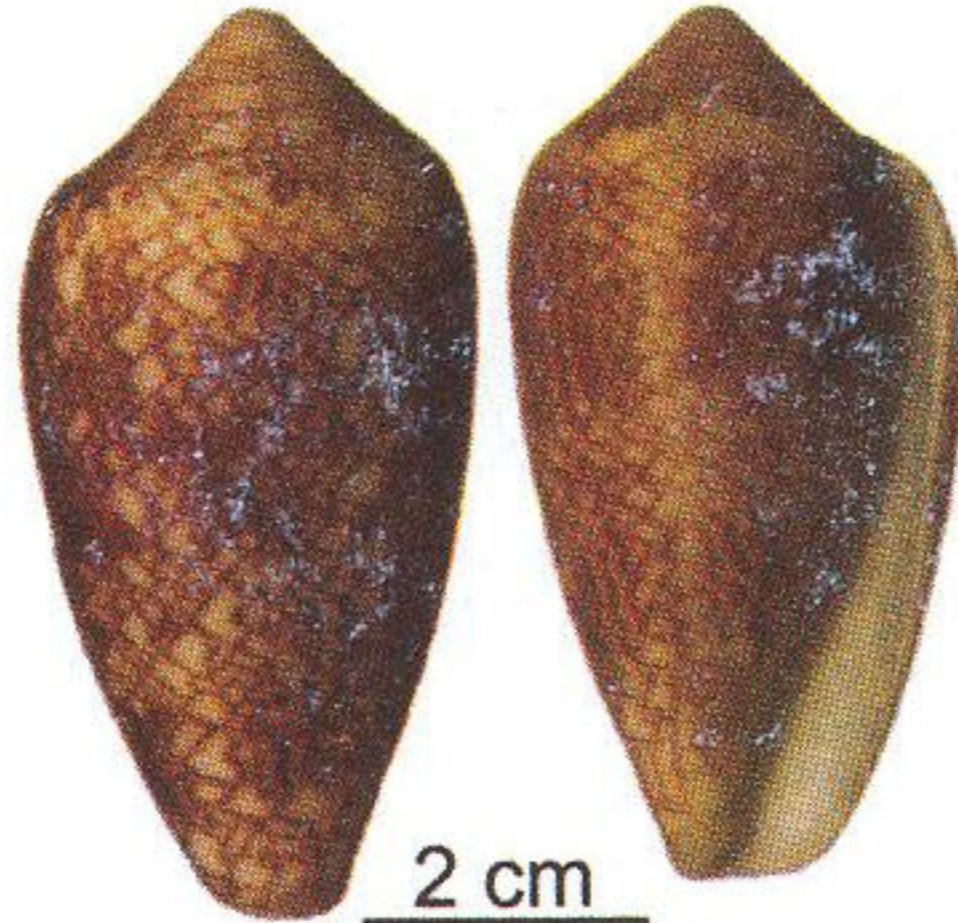

2 cm

**ខ្យងភ្លេតក្រឡាសំណាញ់**

*Conus textile* (Linnaeus, 1758)  
Textile cone

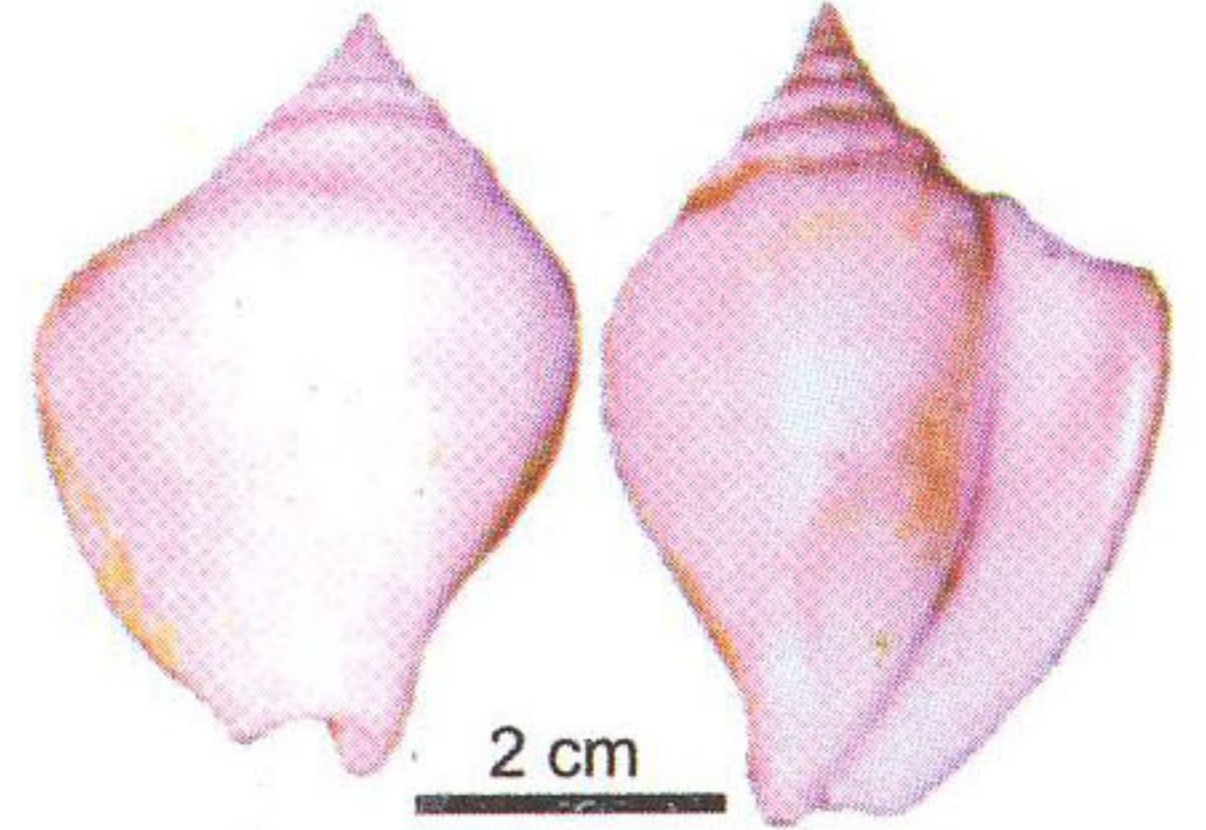

2 cm

**ខ្យងជើងមួយ**

*Strombus canarium*  
(Linnaeus, 1758)  
Dog conch



2 cm

**ខ្យងភ្លេតក្រឡាគោម**

*Conus striatus*  
(Linnaeus, 1758)  
Striated cone

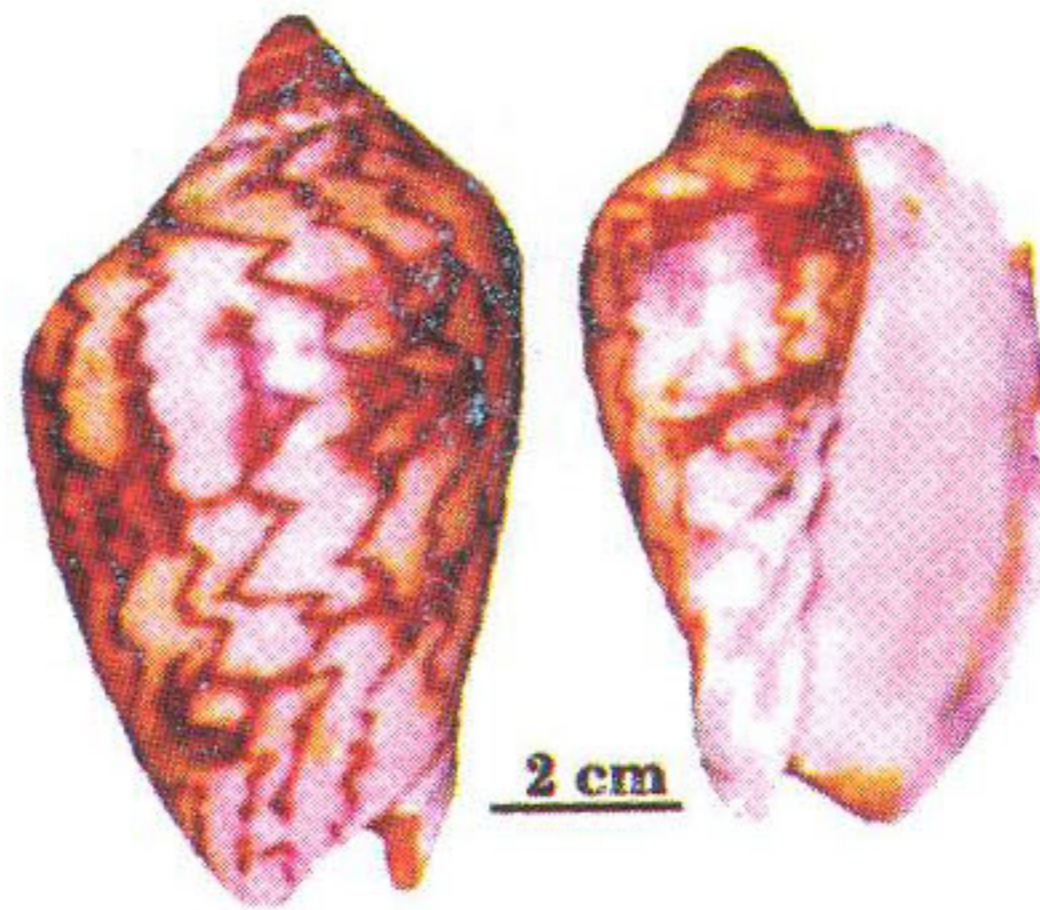

2 cm

**ខ្យងភ្លេត**

*Cymbiola nobilis*  
(Lightfoot, 1786)  
Noble volute

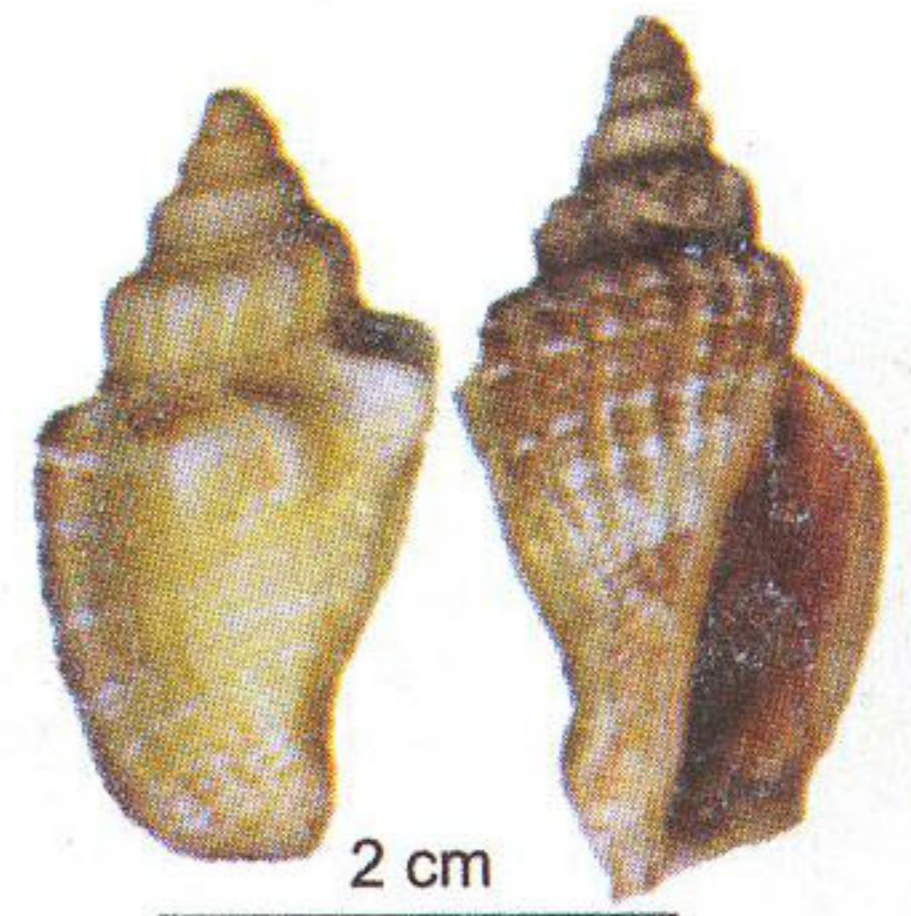

2 cm

**ខ្យងស្នំតូច**

*Strombus urceus*  
(Linnaeus, 1758)  
Little pitcher conch



2 cm

**ខ្យងភ្លេត**

*Conus vexillum*  
(Gmelin, 1791)

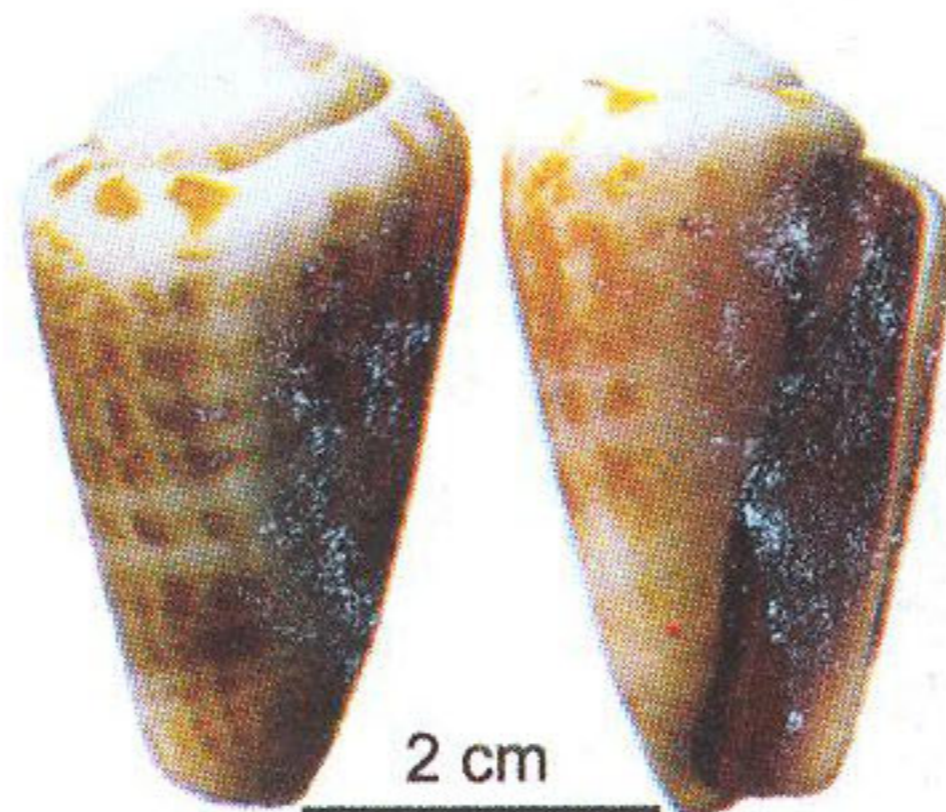

2 cm

**ខ្យងភ្លេត ឬ ខ្យងក្បាលខ្លា**

*Strombus luhuanus*  
(Linnaeus, 1758)  
Strawberry conch

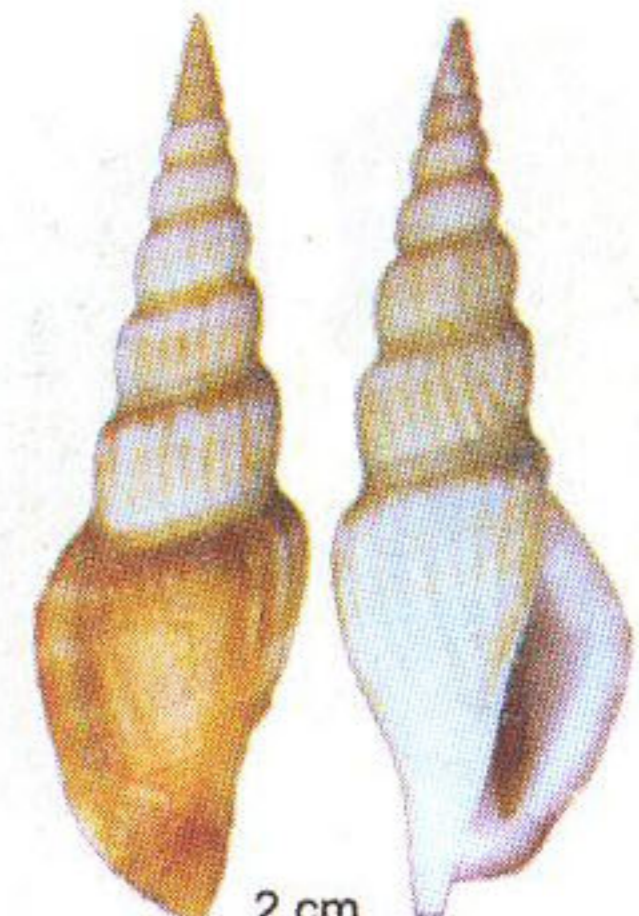

2 cm

**ខ្យងស្រួច**

*Strombus vittatus*  
(Linnaeus, 1758)





**ខ្យង**

*Oliva reticulata*(Röding,1798)  
Netted olive



**ខ្យងជ្វីង**

*Melo melo*  
(Lightfoot,1786))  
Indian volute

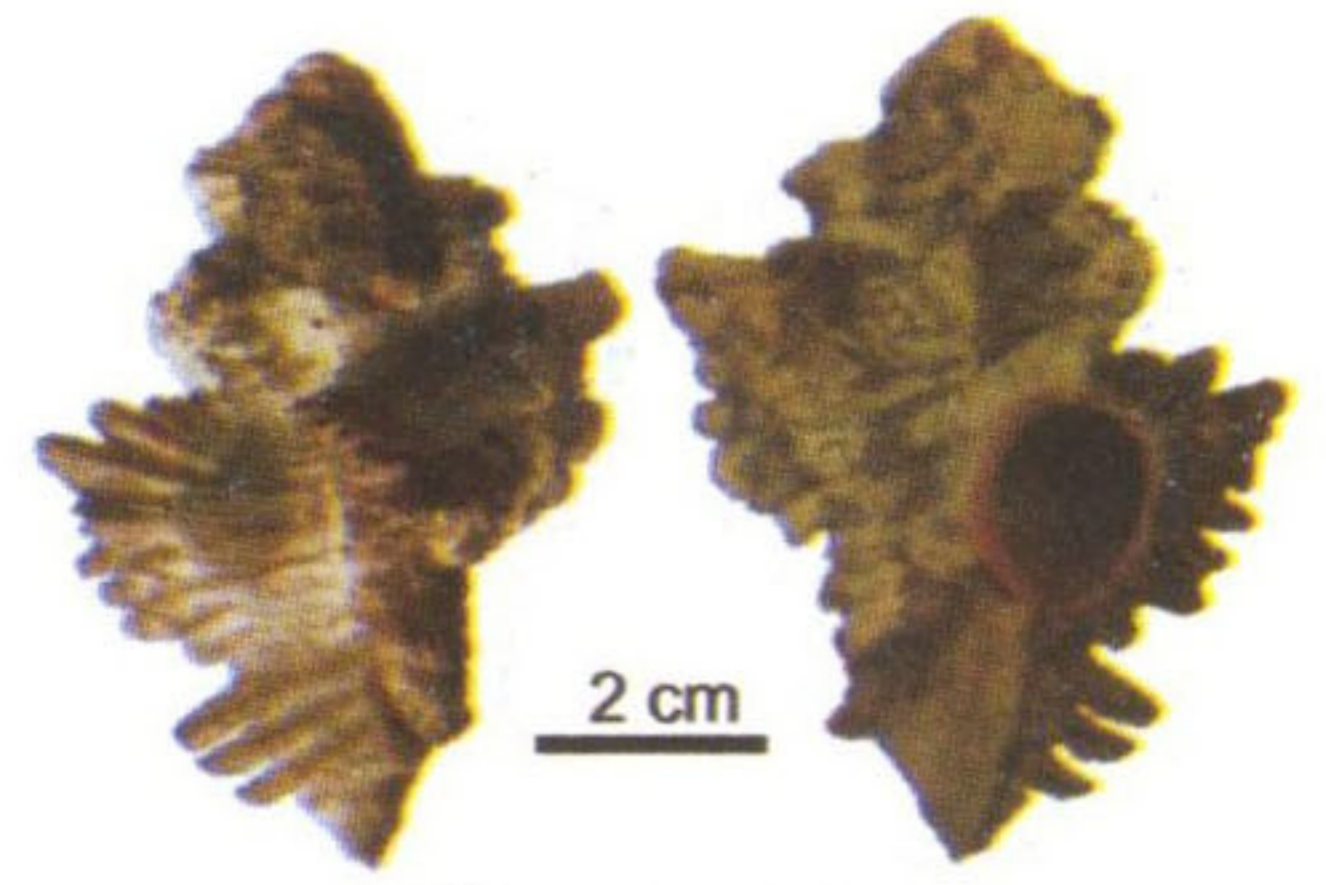

**ខ្យងបន្លាទាល**

*Chicoreus brunneus*  
(Link,1807)  
Adusta murex

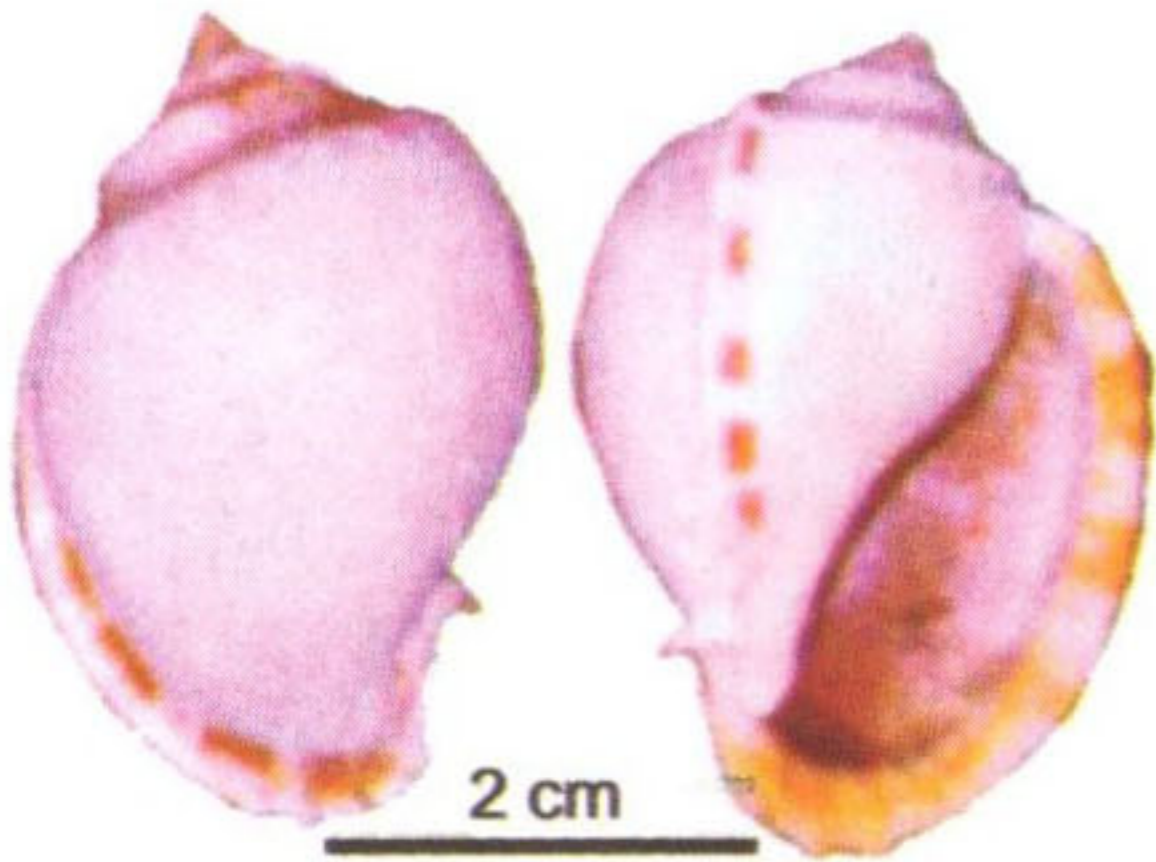

**ខ្យងកណ្តុរ**

*Phalium glaucum*  
(Linnaeus,1758)  
Grey bonnet

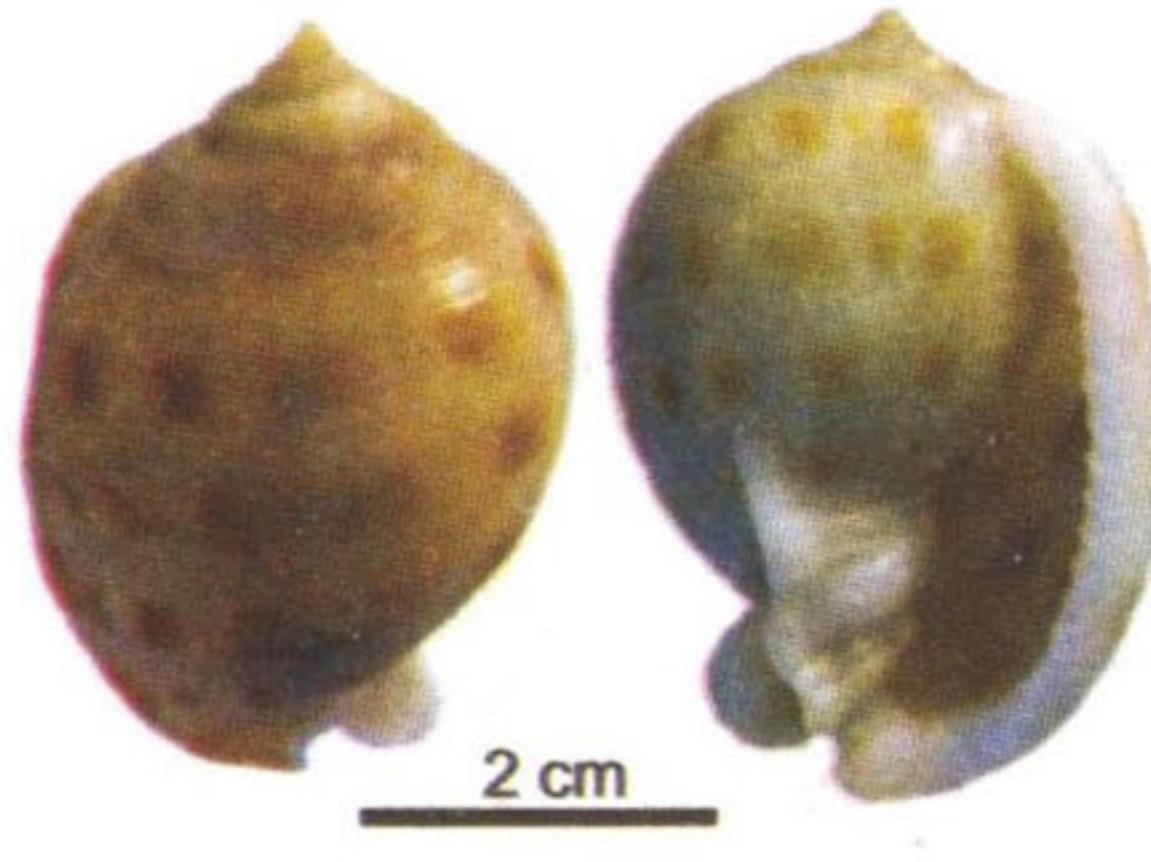

**ខ្យងអុច**

*Phalium bisulcatum*  
(Schubert & Wagner,1829)  
Sophia's bonnet



**ខ្យងកំបោរ**

*Hemifusus Ternatanus*  
(Gmelin,1791)  
Ternate melongena



**ខ្យងពងគ្រួច**

*Babylonia areolata*  
(Link,1807)  
Maculated ivory whelk



**ខ្យងកំបោរ ឬ ខ្យងស្ពឺ**

*Harpa major*  
(Röding,1798)  
Major harp

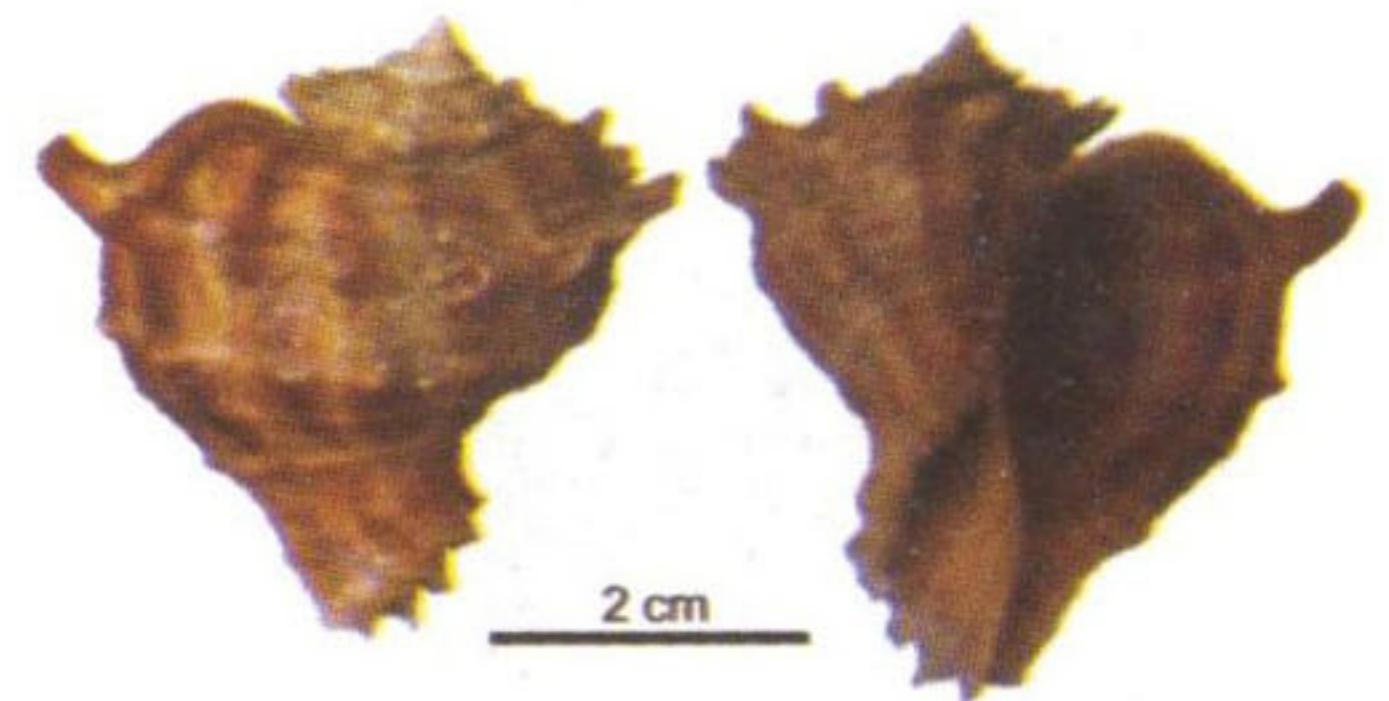

**ខ្យងបន្លាជើងមួយ**

*Rapana rapiformis*  
(Born, 1778)  
Turnip-shaped rapa

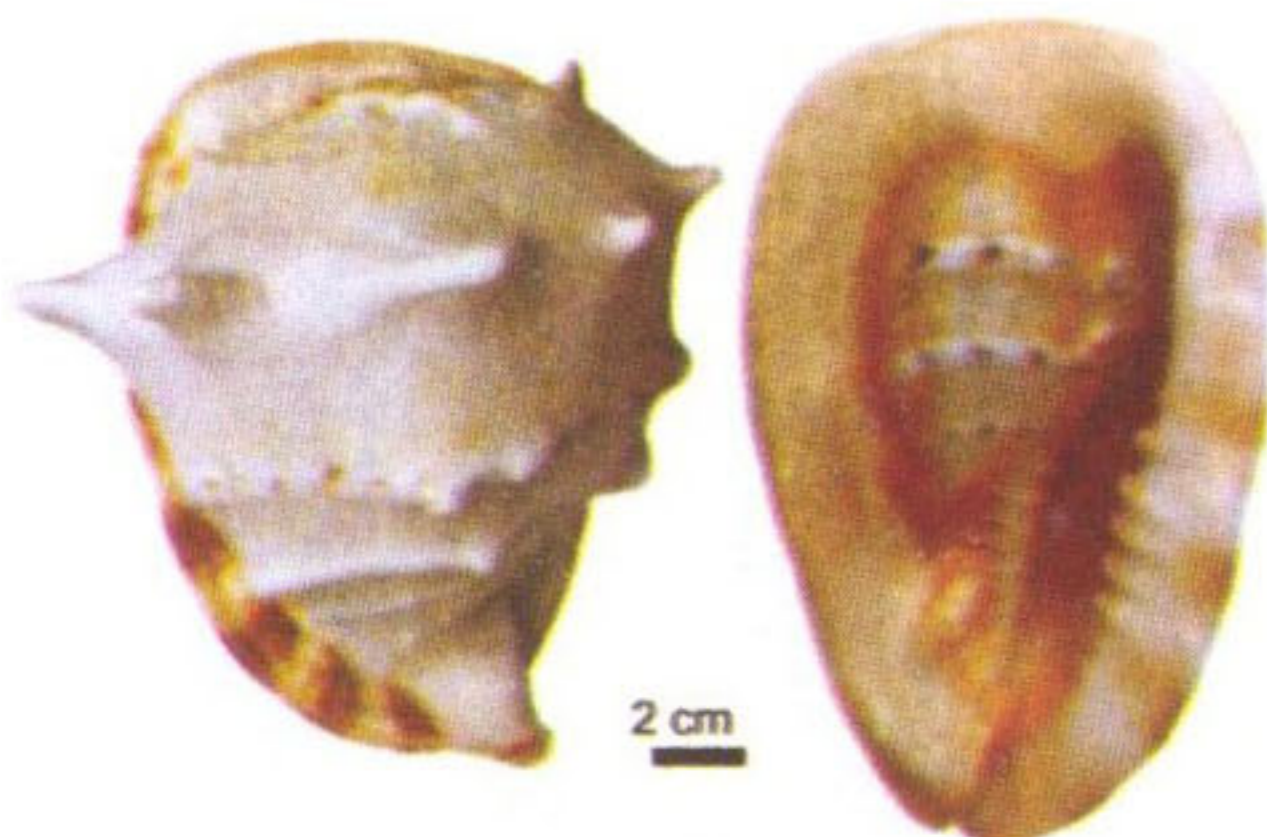

**ខ្យងសម្បុរ ឬ ខ្យងខ្លា**

*Cassis cornuta*  
(Linnaeus,1758)  
Horned helmet

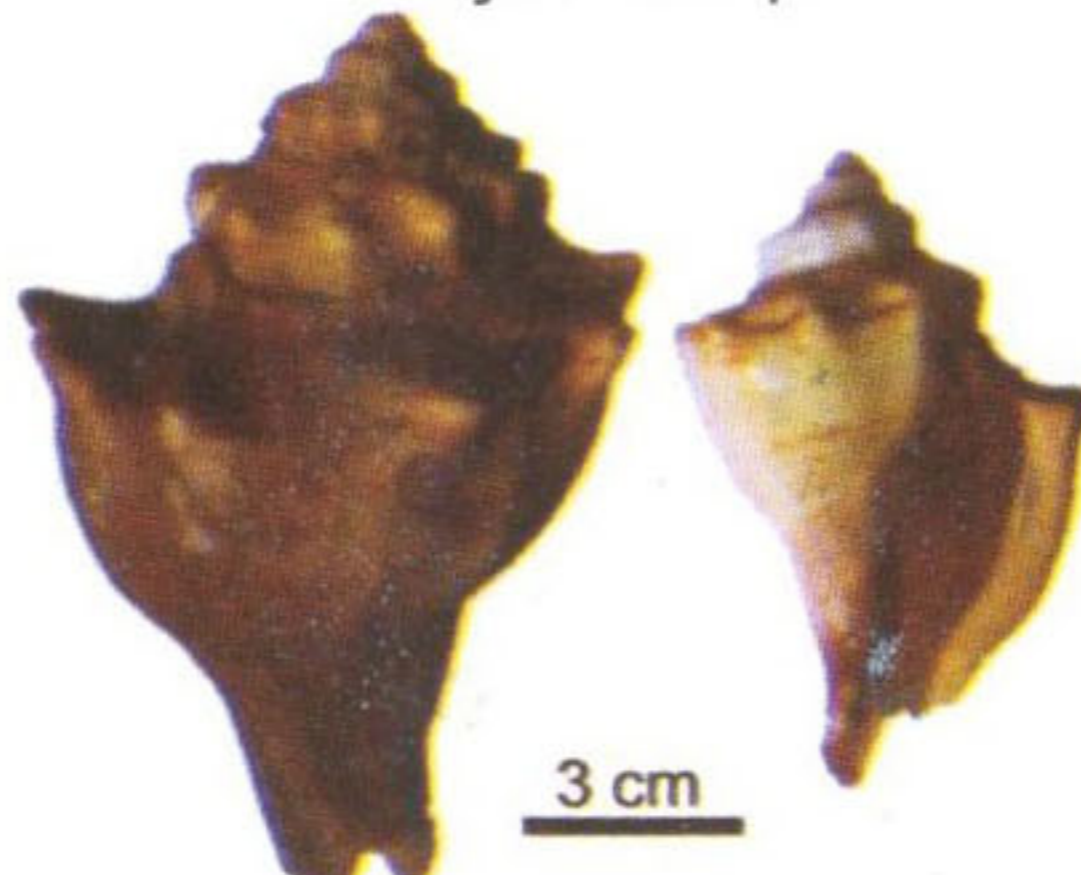

**ខ្យងជើងមួយបន្លាទាល**

*Pugilina cochlidium*  
(Linnaeus,1758)  
Spiral melongena

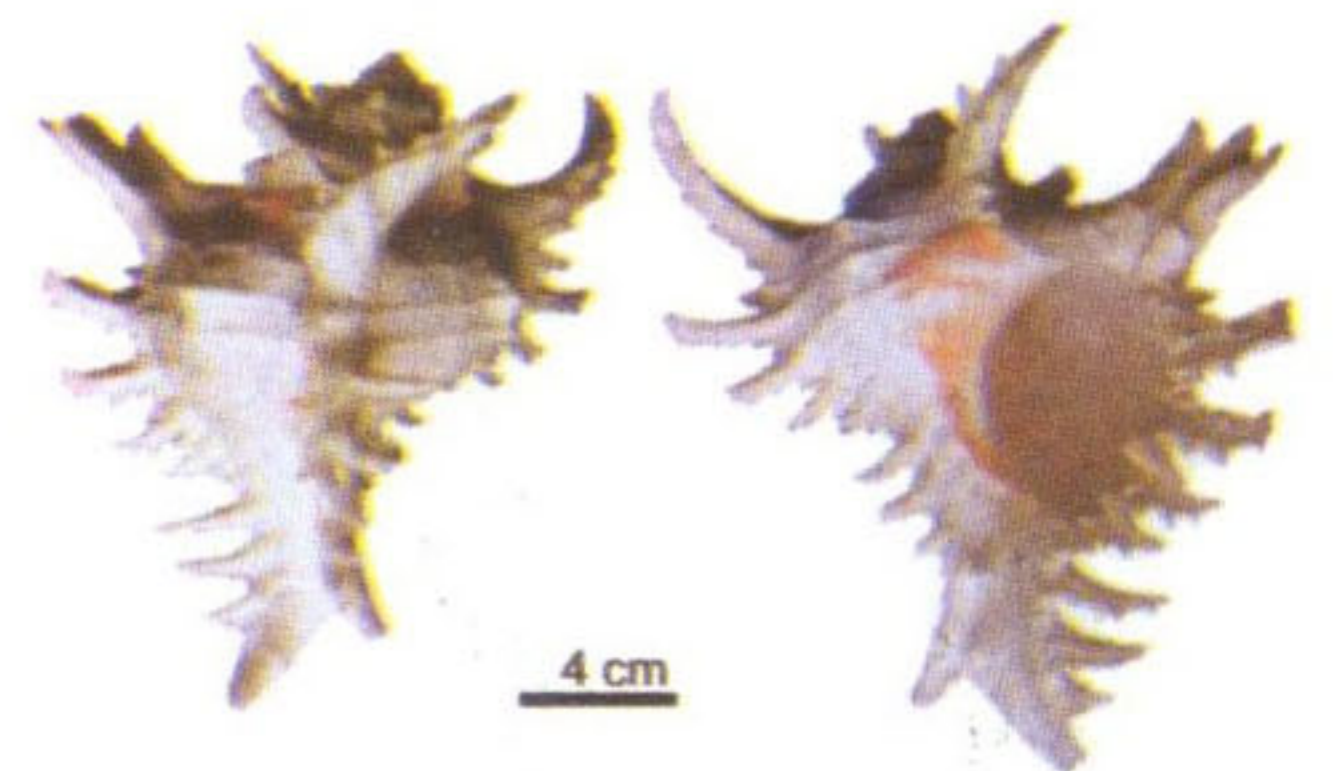

**ខ្យងបន្លា ឬ ខ្យងសំដួ**

*Chicoreus ramosus*  
(Linnaeus,1758)  
Ramose murex





**ខ្យងកំបោរតូទមូល**  
*Hemifusus Colosseus*  
(Lamarck, 1816)  
Colossal melongena

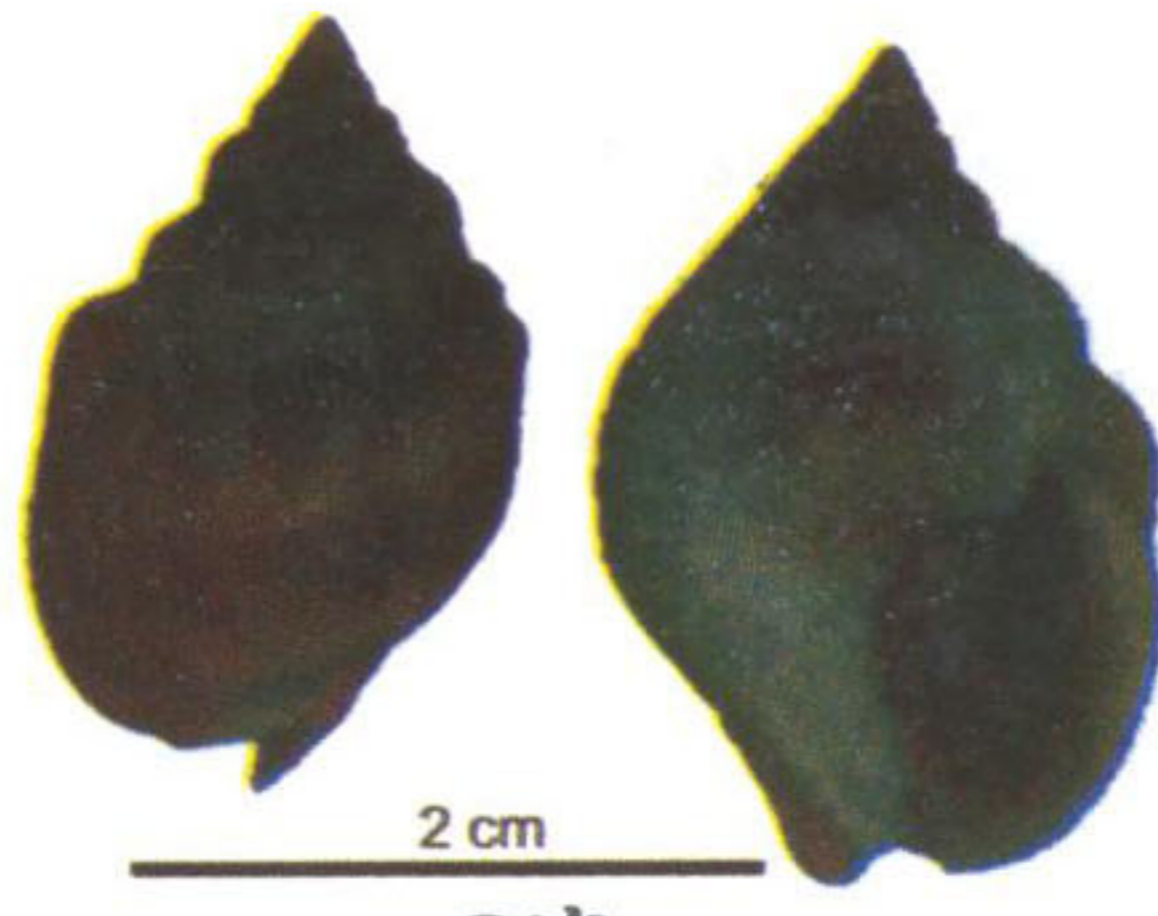

**ខ្យង**  
*Nassarius arcularius*  
(Linnaeus, 1758)  
Cake nassa

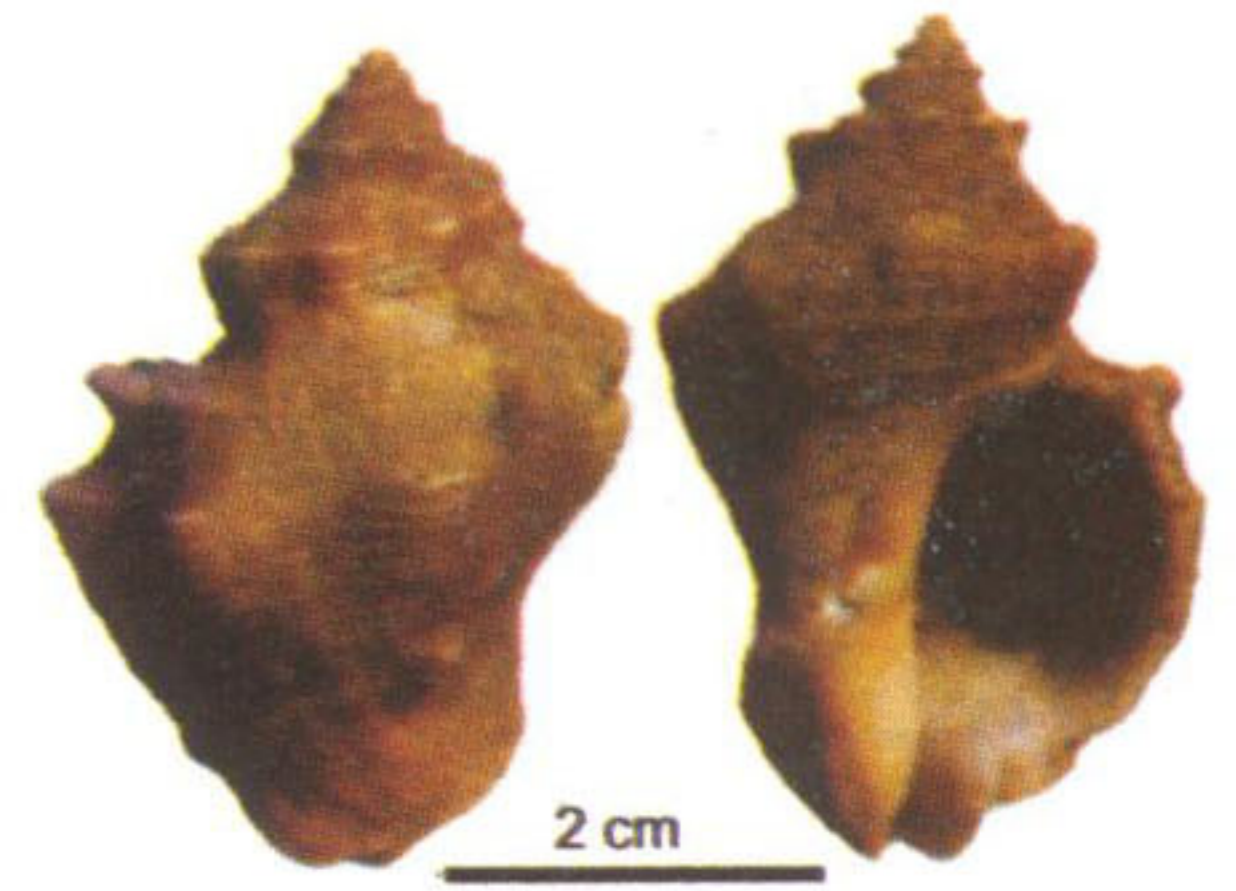

**ខ្យង**  
*Thais lacera*  
(Born, 1778)

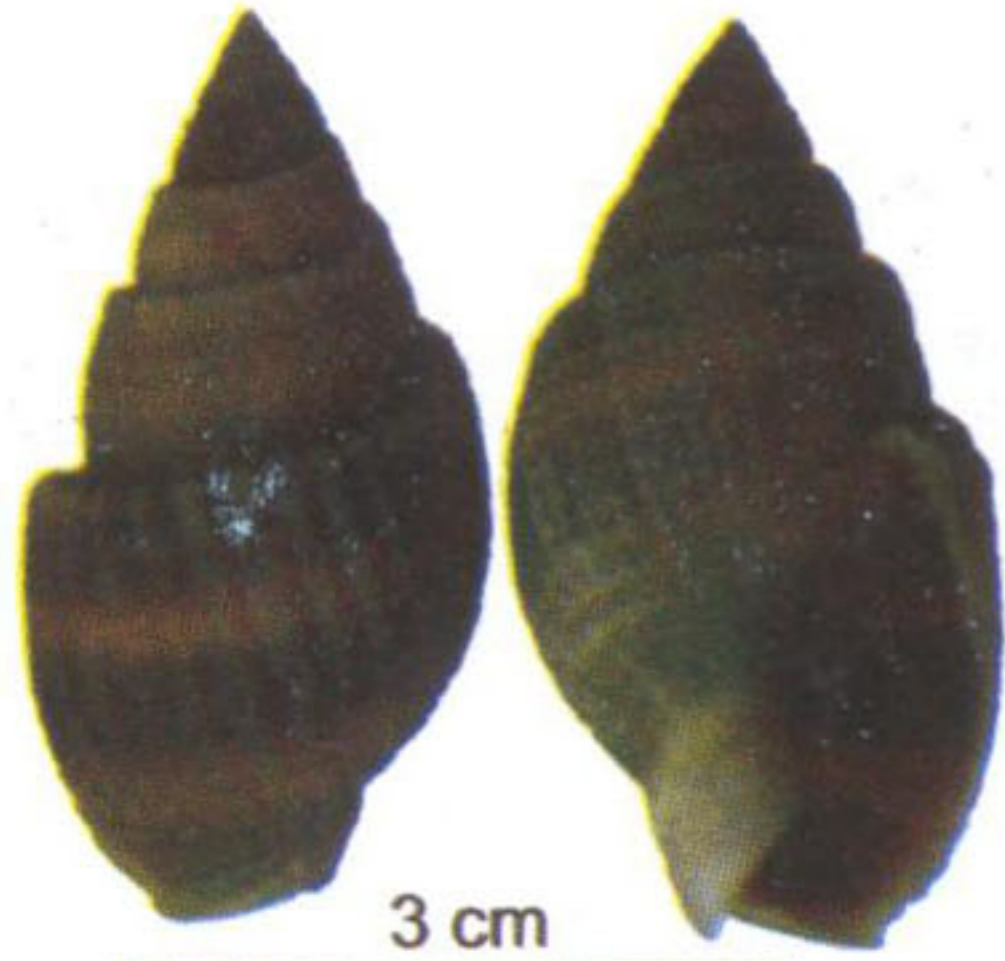

**ខ្យង**  
*Nassarius siquijorensis*  
(A. Adams, 1852)

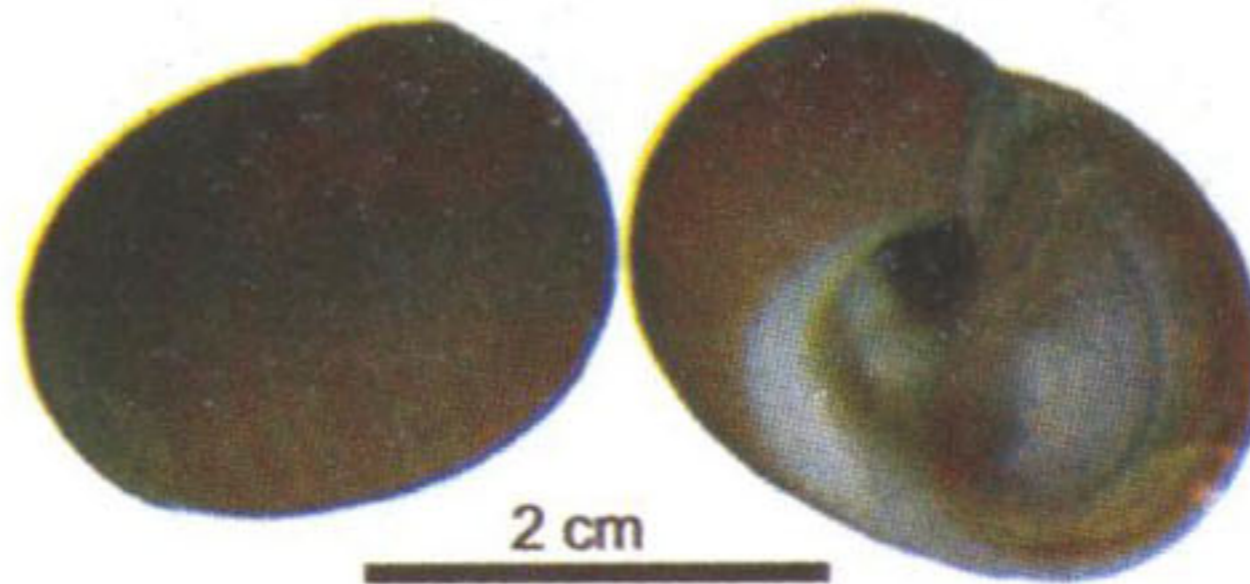

**ខ្យងភ្នែកប្រើសឆ្នុត**  
*Natica lineata* (Röding, 1798)  
Lined moon snail

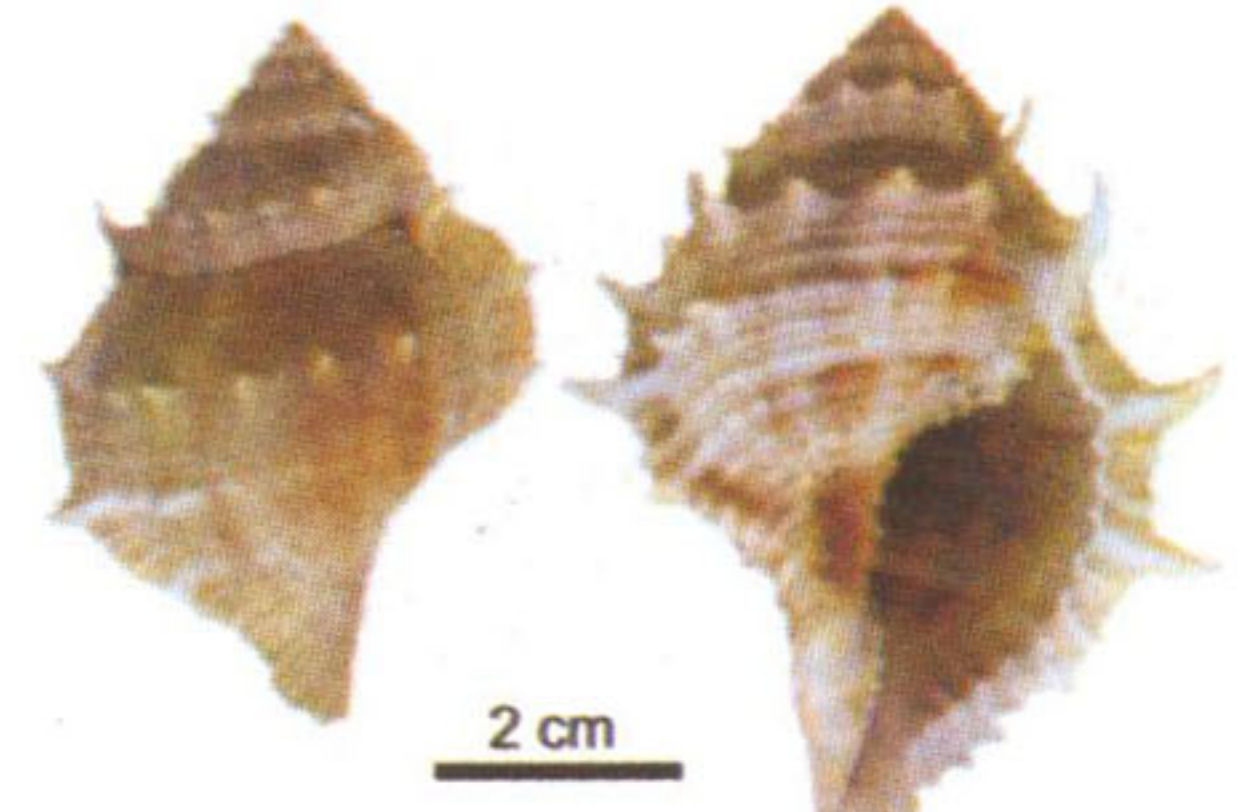

**ខ្យងបន្លាខ្លី**  
*Bufonaria rana*  
(Linnaeus, 1758)  
Common frog shell



**ខ្យងភ្នែកប្រើស ឬ ខ្យងពងចាប**  
*Natica vitellus* (Linnaeus, 1758)  
Calf moon snail

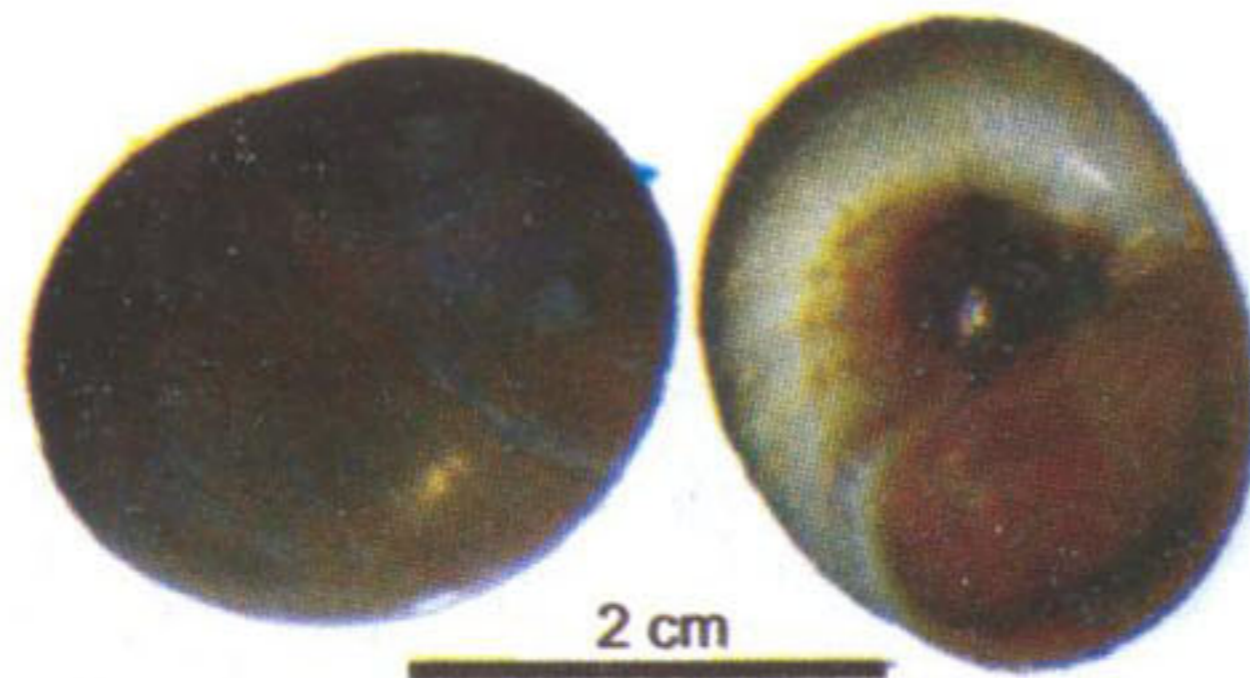

**ខ្យងភ្នែកប្រើសលាត**  
*Polinices didyma*  
(Röding, 1798)  
Bladder moon snail

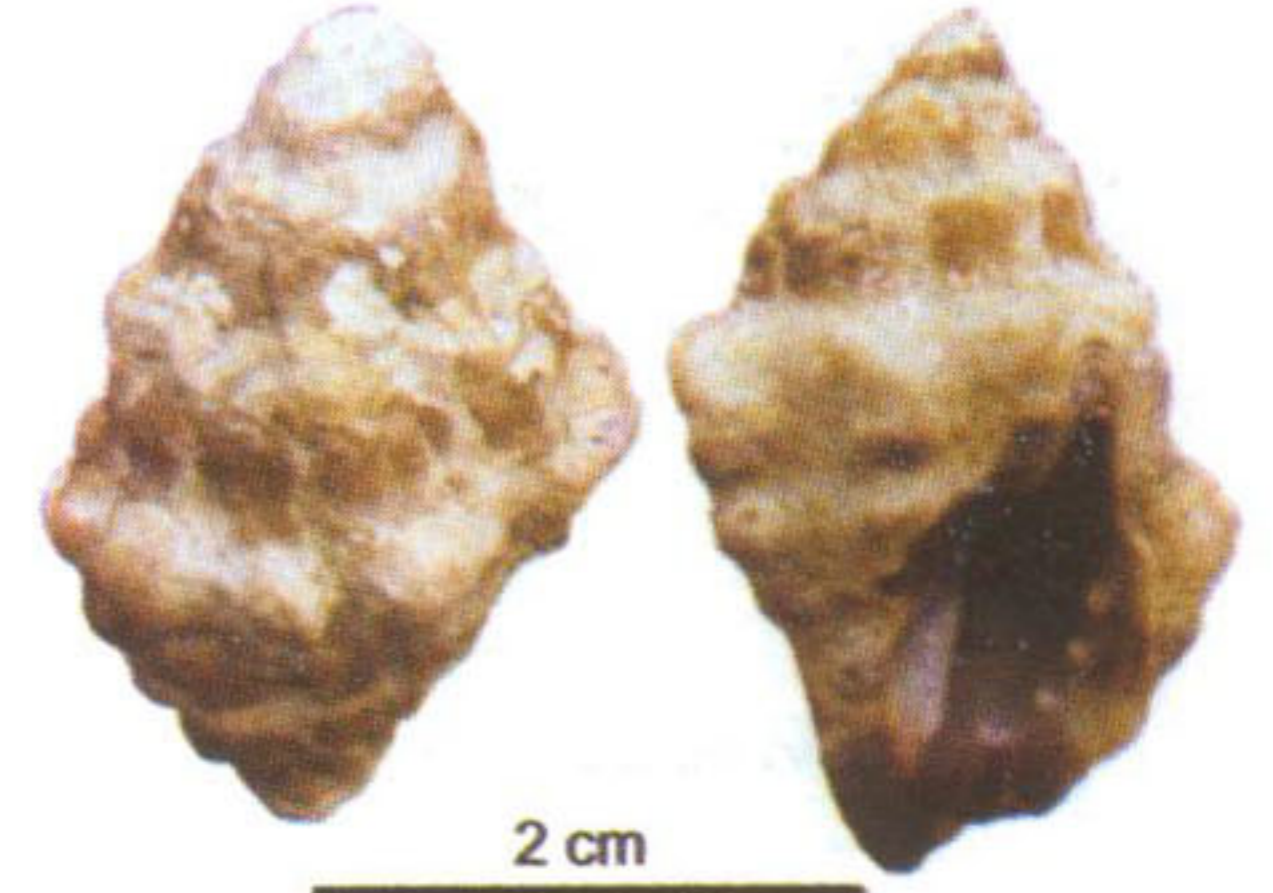

**ខ្យង**  
*Morula musiva*  
(Kiener, 1836)



**ខ្យងភ្នែកប្រើសអុច**  
*Natica tigrina* (Röding, 1798)  
Tiger moon snail

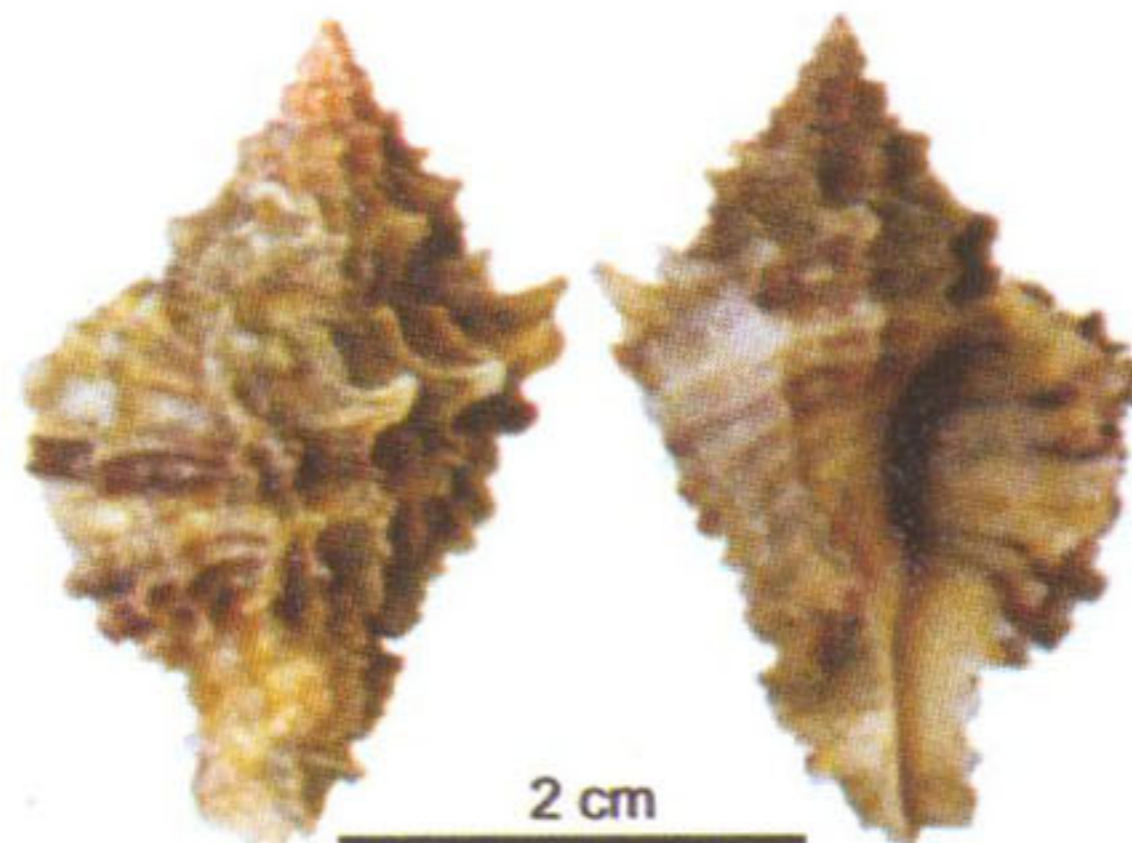

**ខ្យង**  
*Lataxiena fimbriata*  
(Hinds, 1843)

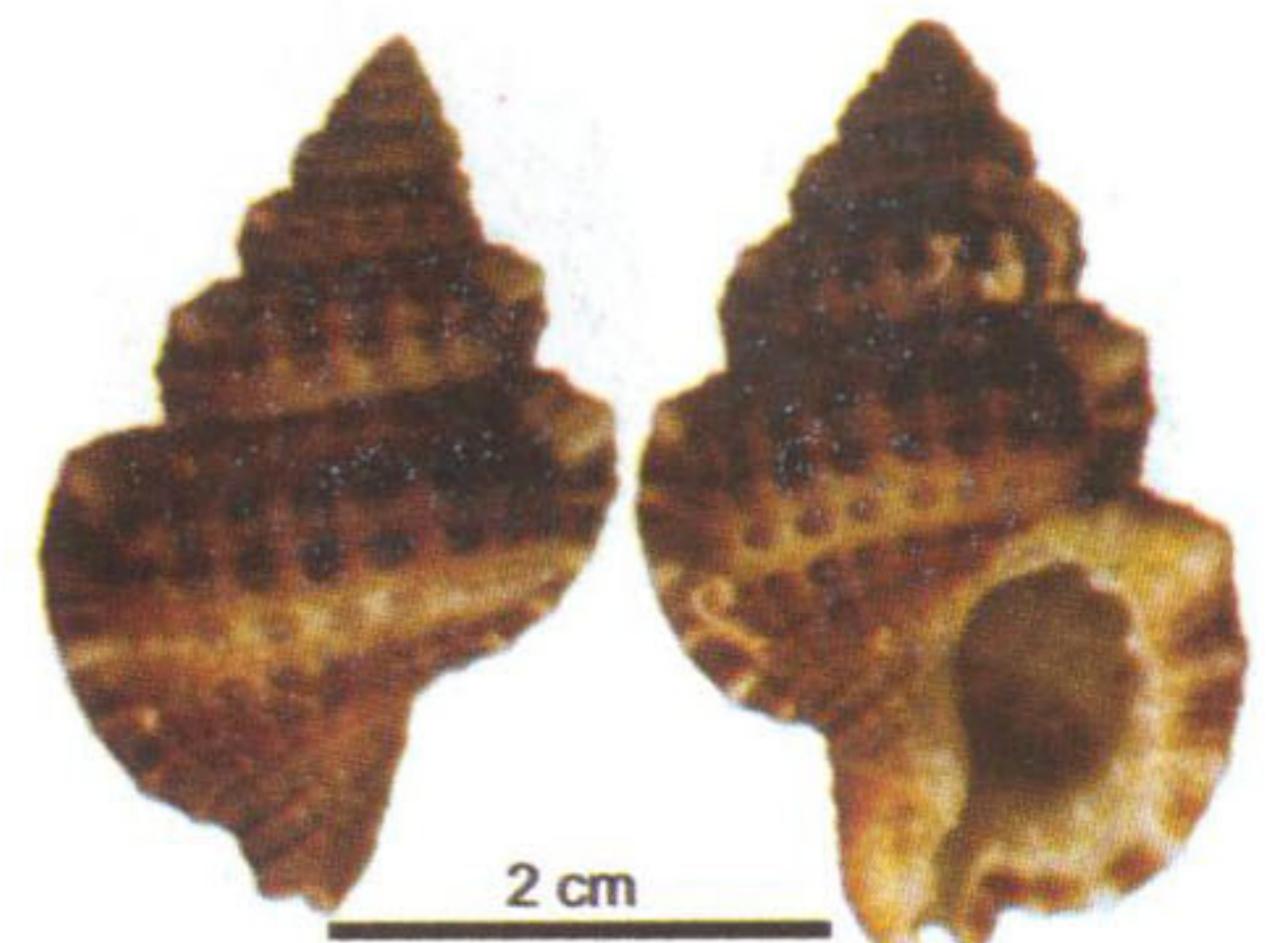

**ខ្យងខ្លួន**  
*Gyrineum natator*  
(Röding, 1798)



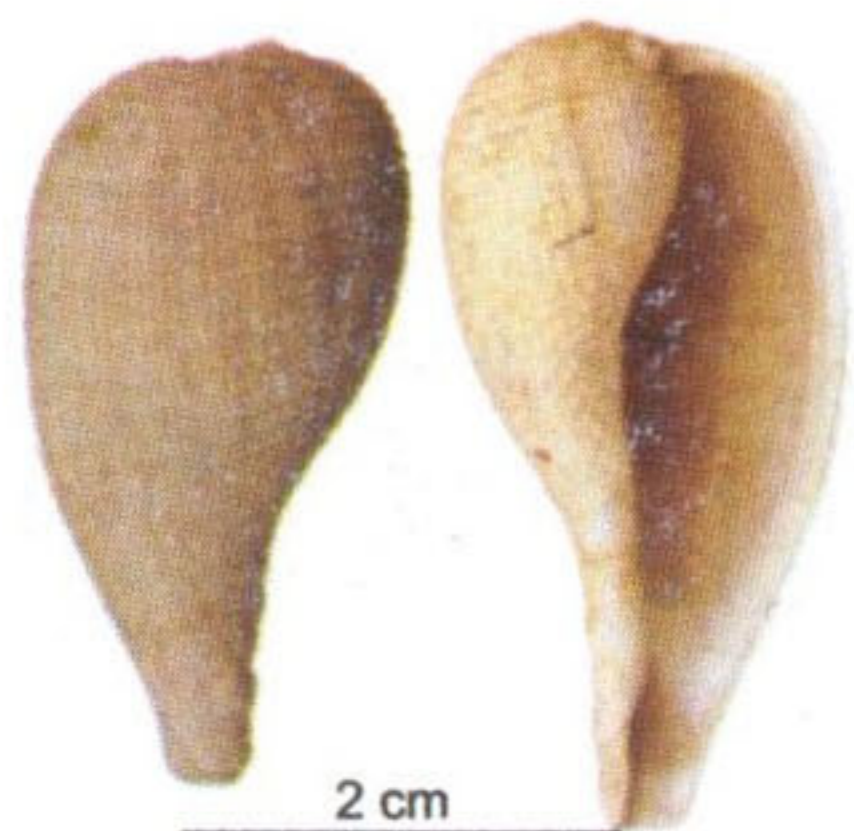

**ខ្យងជើងមួយក្រឡាសំណាញ់**  
*Ficus subintermedia*  
(d'Orbigny, 1852)  
Underlined fig shell

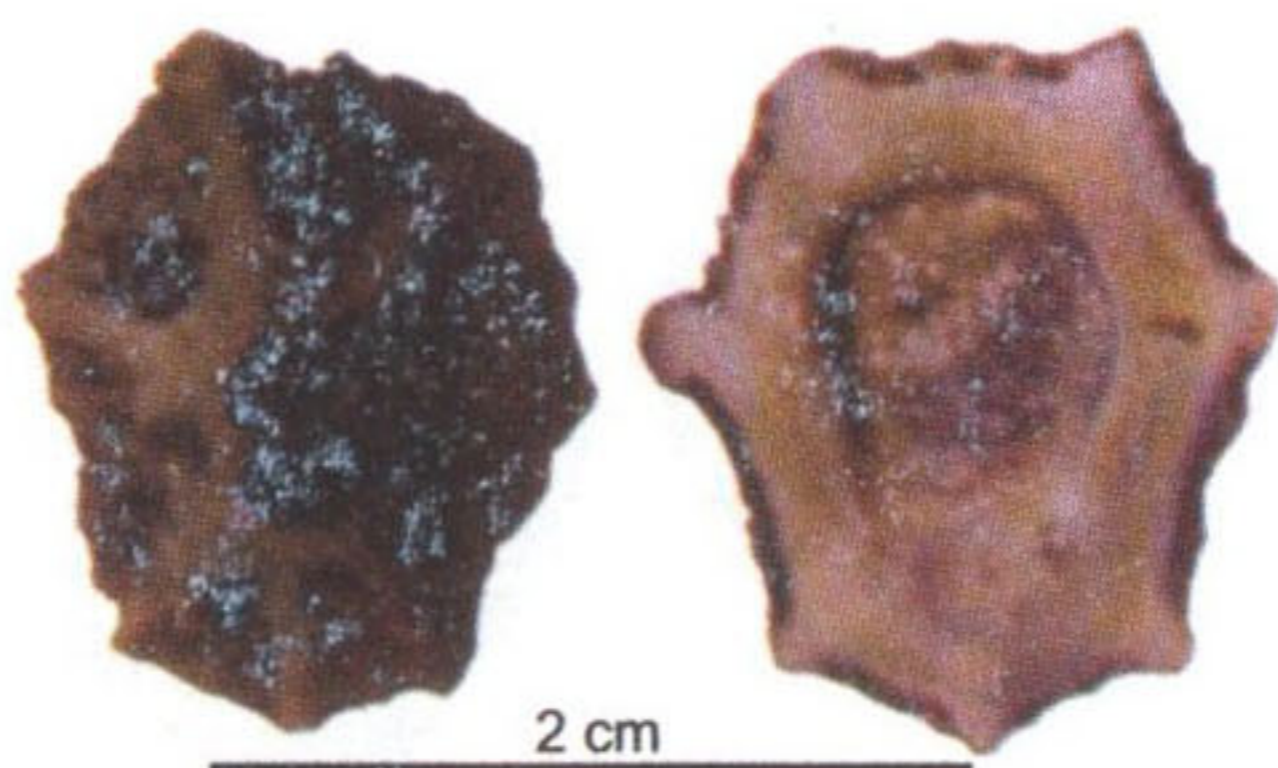

**ខ្យងដូន**  
*Patelloida saccharina*  
(Linnaeus, 1758)  
Sugar limpet

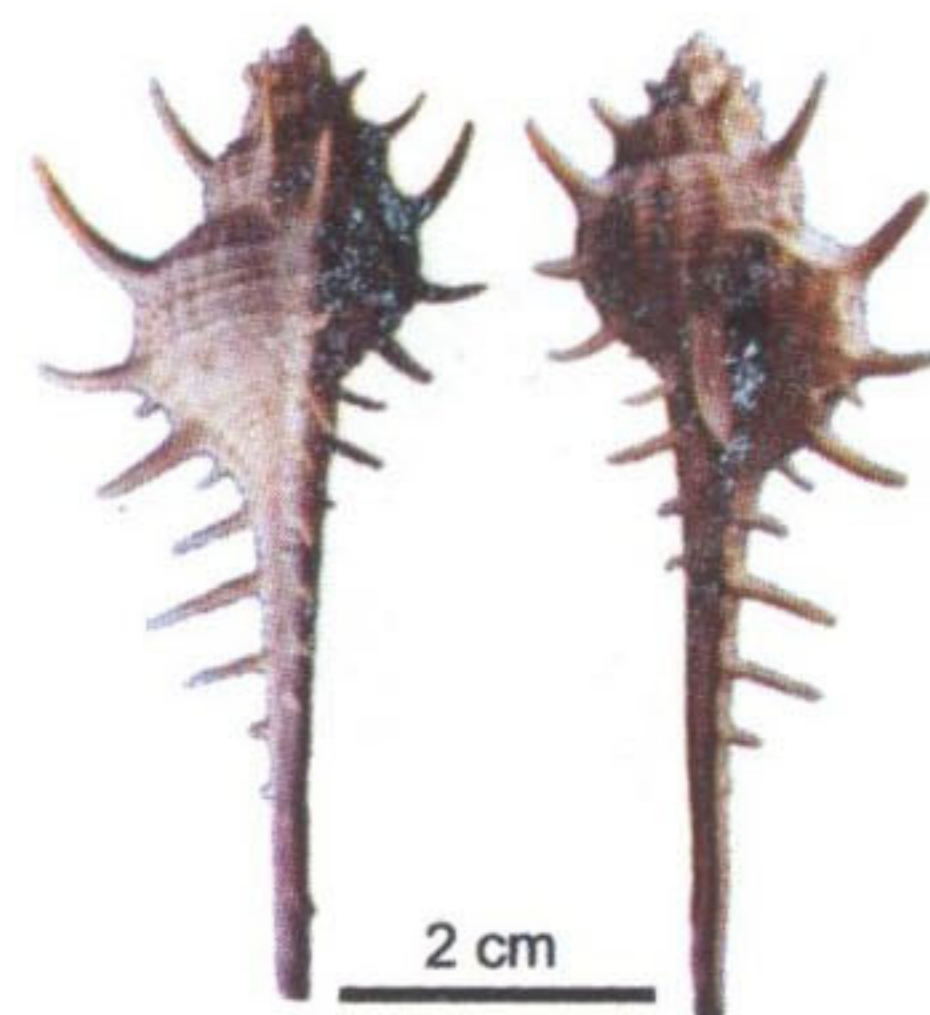

**ខ្យងបន្លាវែង**  
*Murex trapa* (Röding, 1798)  
Rarespined murex



**ខ្យងដូន**  
*Siphonaria atra*  
(Quoy & Gaimard, 1833)  
Black false limpet

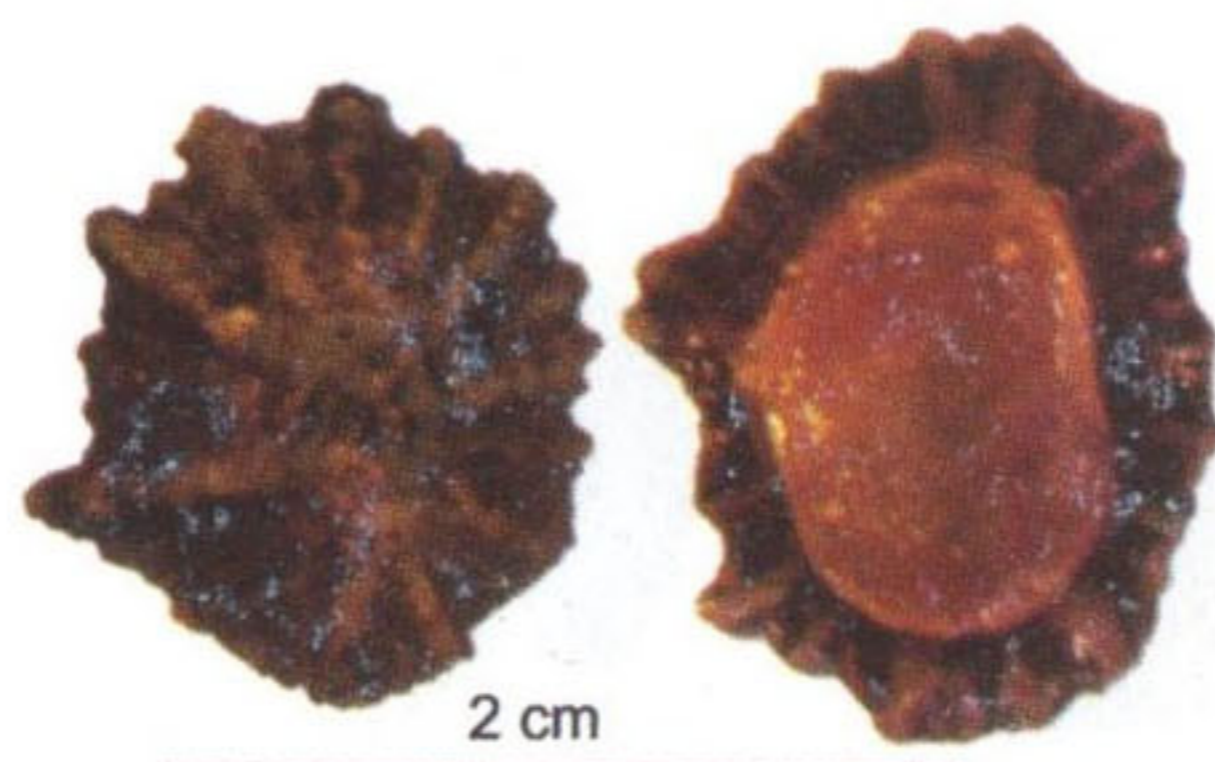

**ខ្យងដូន**  
*Siphonaria* sp.



**ខ្យងរង្វេល**  
*Architectonica perspectiva*  
(Linnaeus, 1758)  
Clear sundial

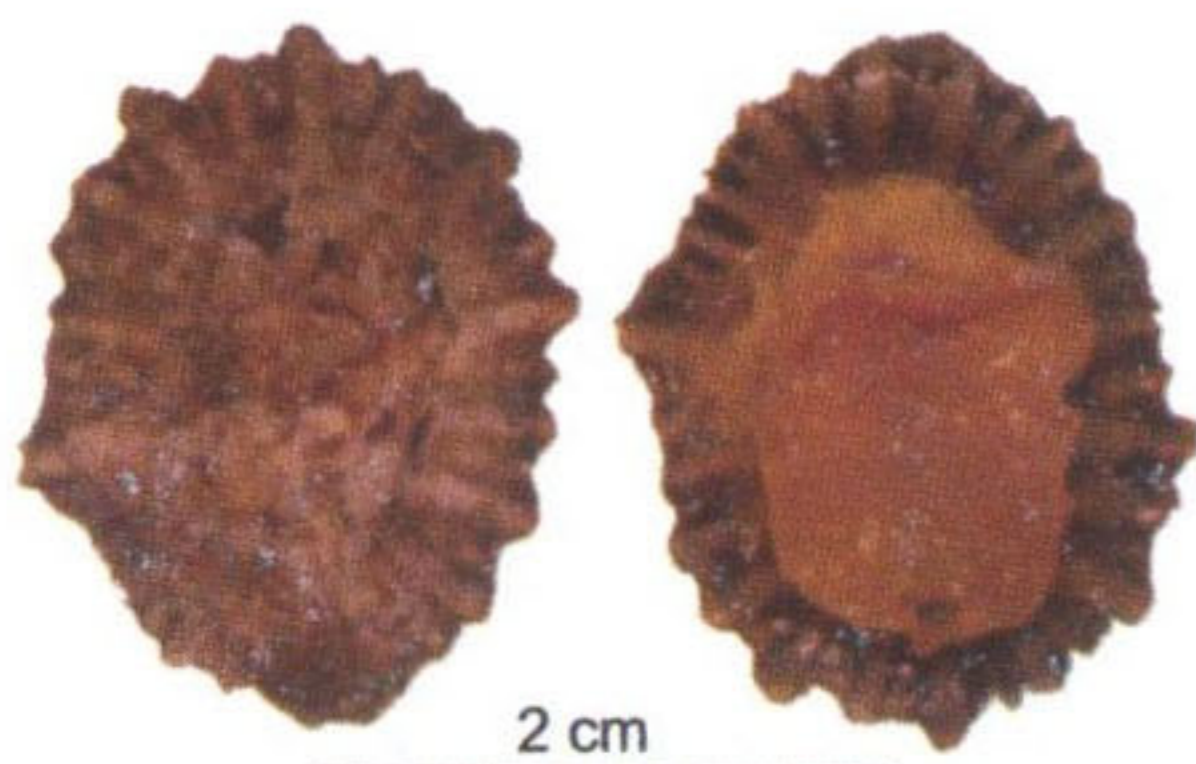

**ខ្យងដូន**  
*Siphonaria ferruginea*  
(Reeve, 1856)  
Rusty false limpet



**ខ្យងដូន ឬ ខ្យងដោះក្រមុំ**  
*Cellana testudinaria*  
(Linnaeus, 1758)  
Tortoiseshell limpet



**ខ្យងដូន**  
*Cellana toreuma*  
(Reeve, 1855)



**ខ្យងដូន ឬ ខ្យងដោះក្រមុំ**  
*Cellana radiata*  
(Born, 1778)  
Indo-Pacific limpet



**ខ្យងដោះក្រមុំ**  
*Calyptraea extinctoria*  
(Lamarck, 1822)

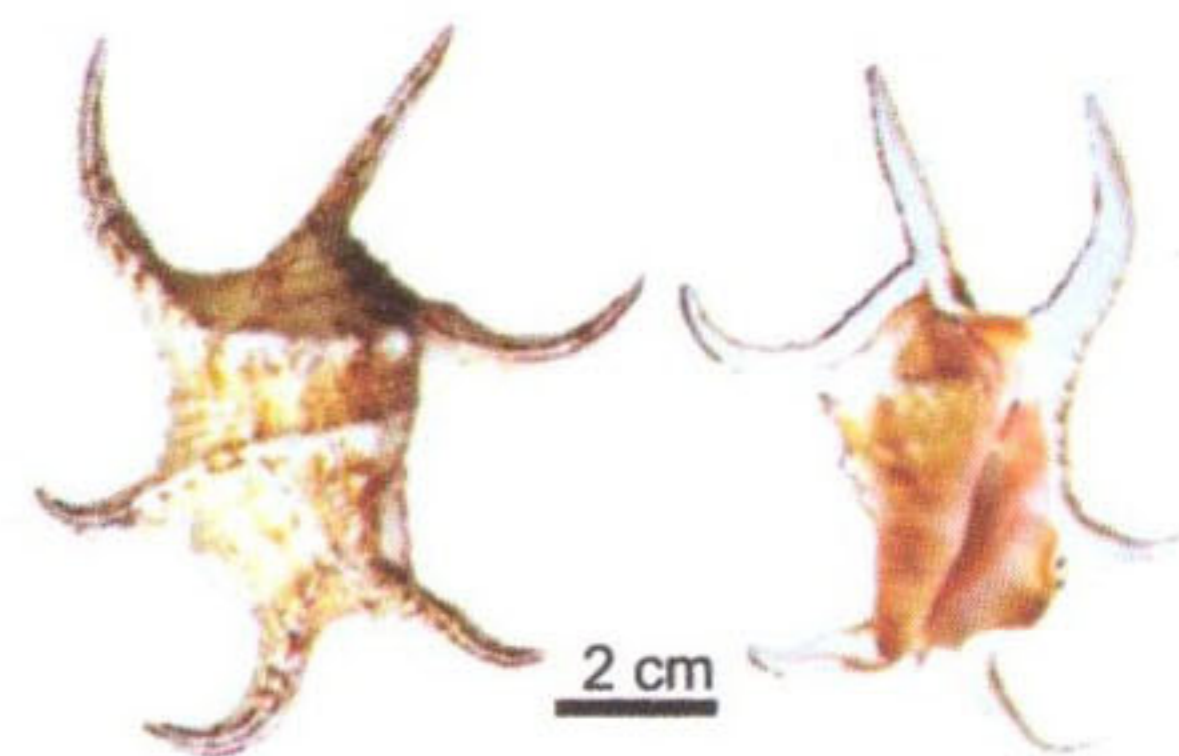

**ខ្យងបាតដៃ ឬ ខ្យងបន្លា**  
*Lambis chiragra chiragra*  
(Linnaeus, 1758)  
Chiragra spider conch



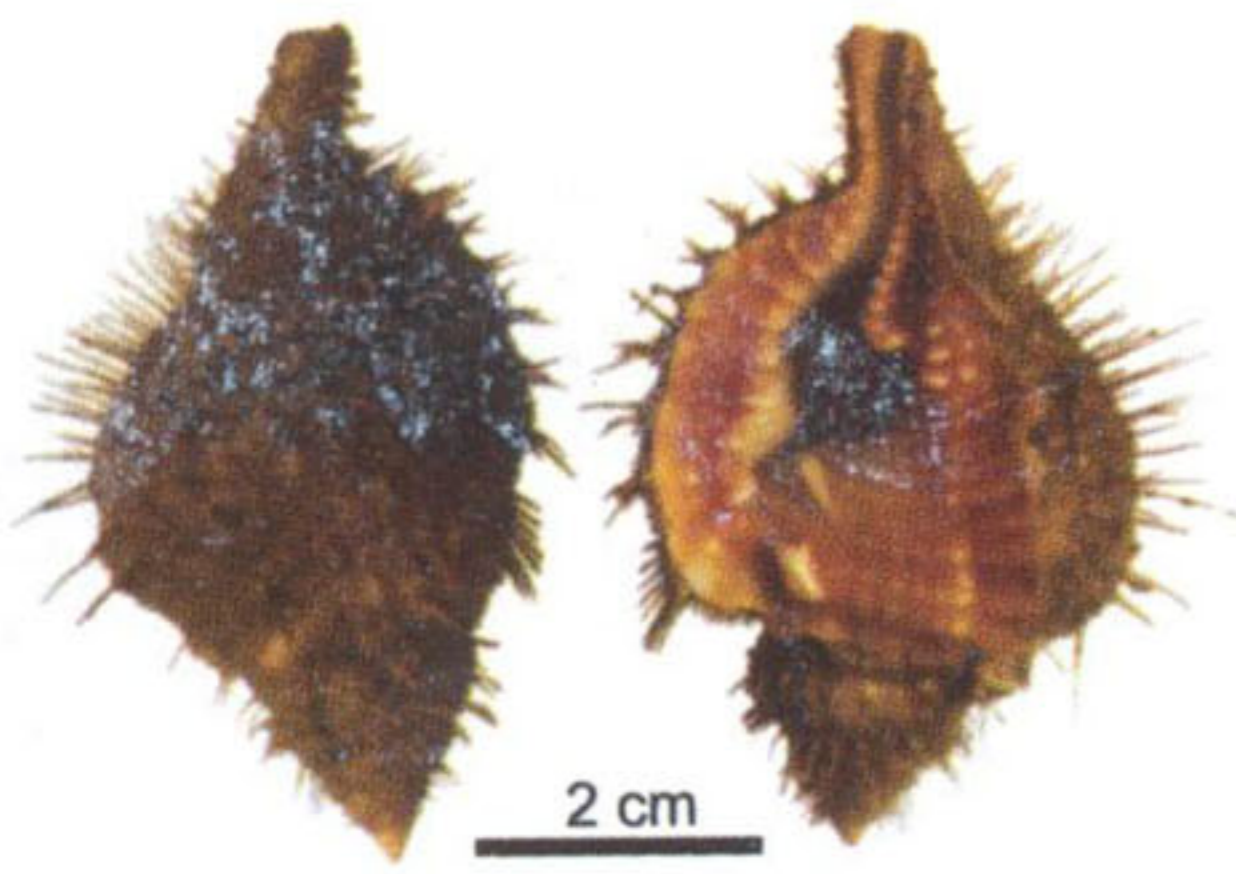

2 cm

**ខ្យងបន្ទាស្អិត**

*Distorsio reticularis*  
(Linnaeus, 1758)  
Reticulate distorsio



2 cm

**ខ្យងគ្មានសំបក**

*Bursatella leachii*  
(Blainville, 1827)  
Sea hare

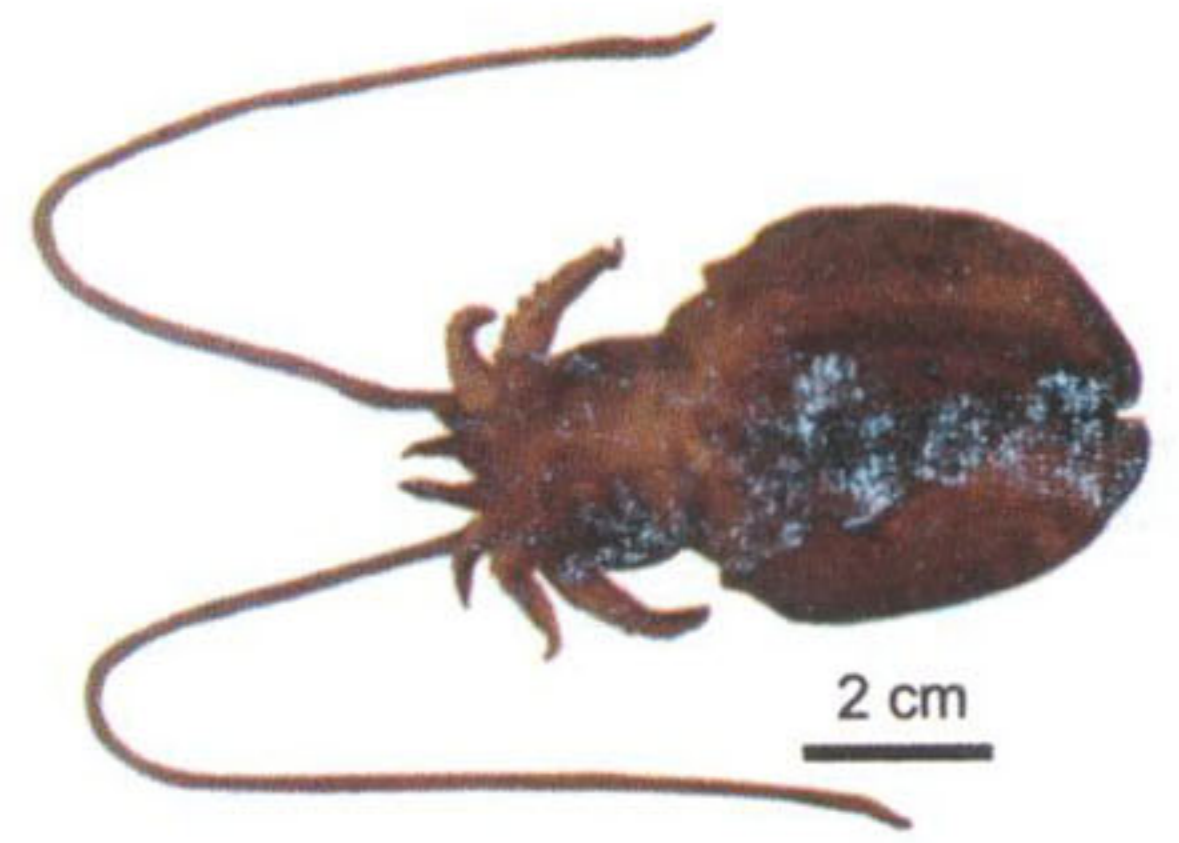

2 cm

**មីកស្តុកគ្មានបន្ទា**

*Sepiella inermis*  
(Férussac & d'Orbigny, 1835)  
Spineless cuttlefish



2 cm

**ខ្យងដៃកខ្លុងពណ៌**

*Vexillum taeniatum*  
(Lamarck, 1811)  
Banded vexillum

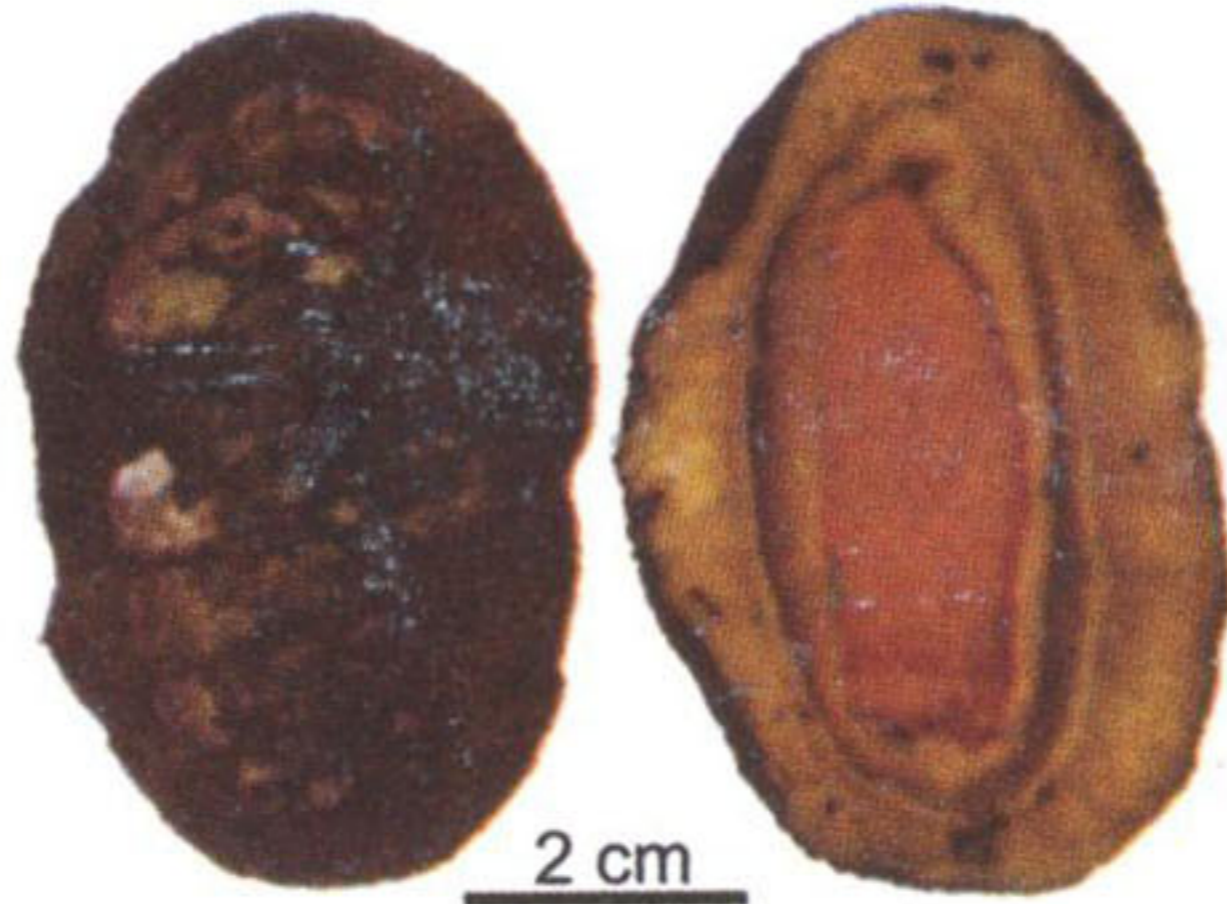

2 cm

**ខ្យង**

*Chiton*



2 cm

**មីកខ្មៅច**

*Euprymna* sp.

**ពពួកមីក Cephalopods**



2 cm

**ខ្យងធ្យូង ឬ ខ្យងលីខ**

*Faunus ater*  
(Linnaeus, 1758)



2 cm

**មីកដូង ឬ មីកកណ្តុរ**

*Sepiola* sp.



2 cm

**មីកហ៊ុយសាយ**

*Sepioteuthis lessoniana*  
(Lesson, 1830)  
Big fin reef squid



2 cm

**ខ្យងស្នូ ឬ ខ្យងដៃកខ្លុង**

*Turritella terebra*  
(Linnaeus, 1758)  
Screw turret

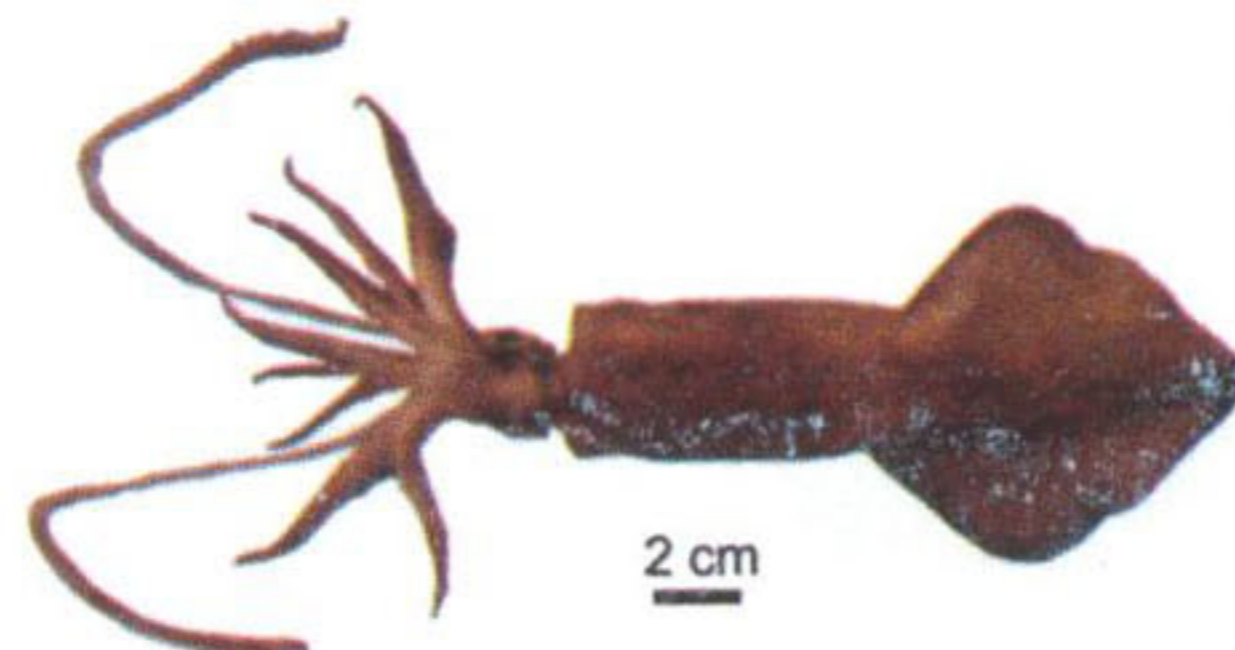

2 cm

**មីកបំពង់**

*Uroteuthis duvaucelii*  
(d'Orbigny, 1835)

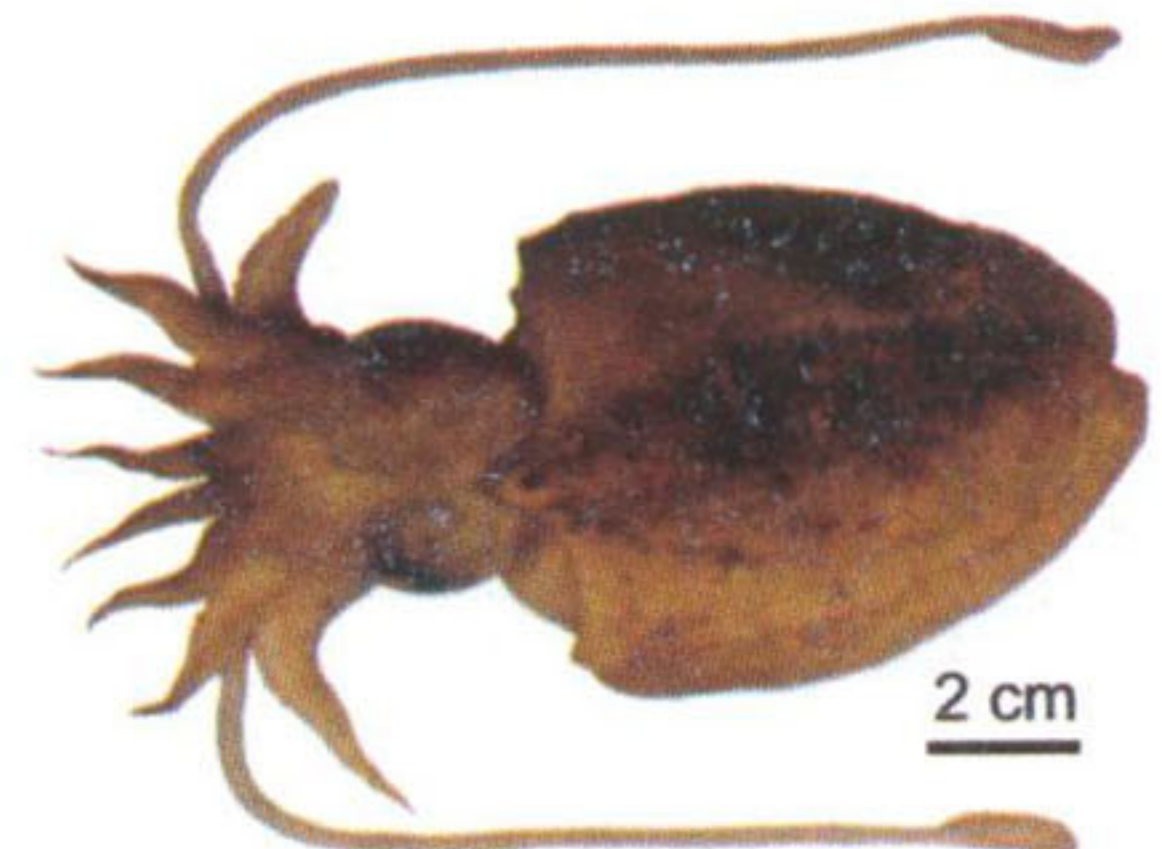

2 cm

**មីកស្តុក**

*Sepia recurvirostra*  
(Steenstrup, 1875)  
Curvespine cuttlefish



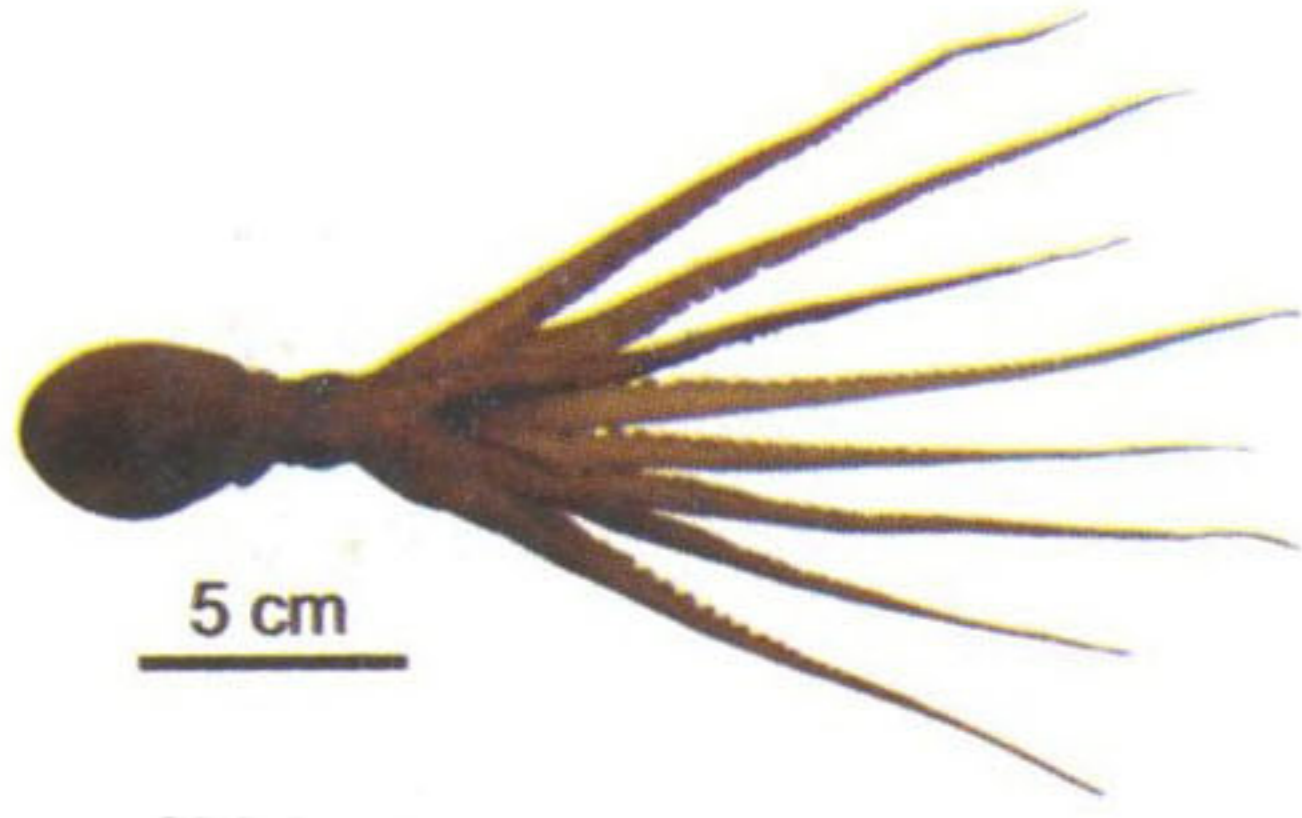

**មីកពឹងពាង**  
*Octopus sp.*



**បង្កងកណ្តុប**  
*Clarida decorata*  
(Wood-Mason, 1875)



**បង្កាខ្លីង**  
*Penaeus monodon*  
(Fabricius, 1798)  
Giant tiger shrimp

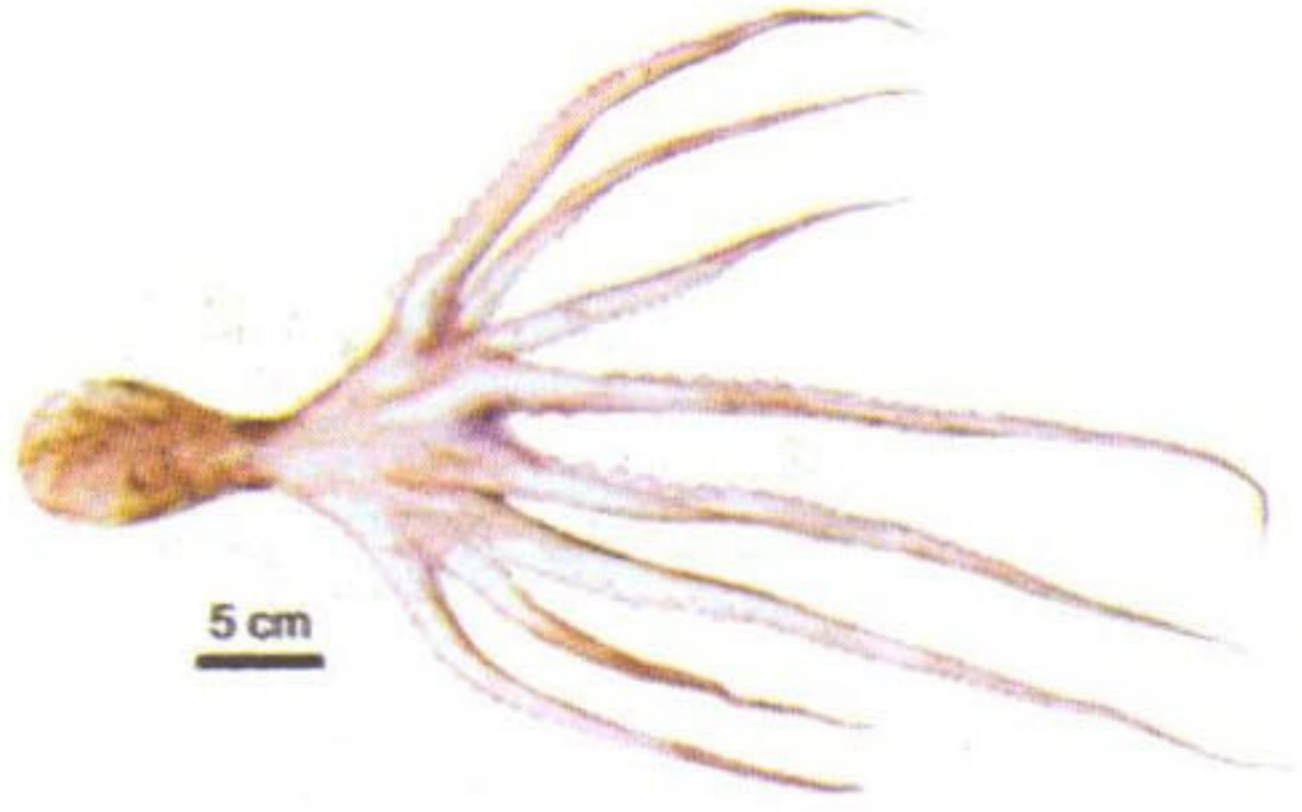

**មីកពឹងពាងស**  
*Cistopus indicus*  
(Férussac & d'Orbigny, 1835)



**បង្កងកណ្តុប**  
*Erugosquilla woodmasoni*  
(Kemp, 1911)

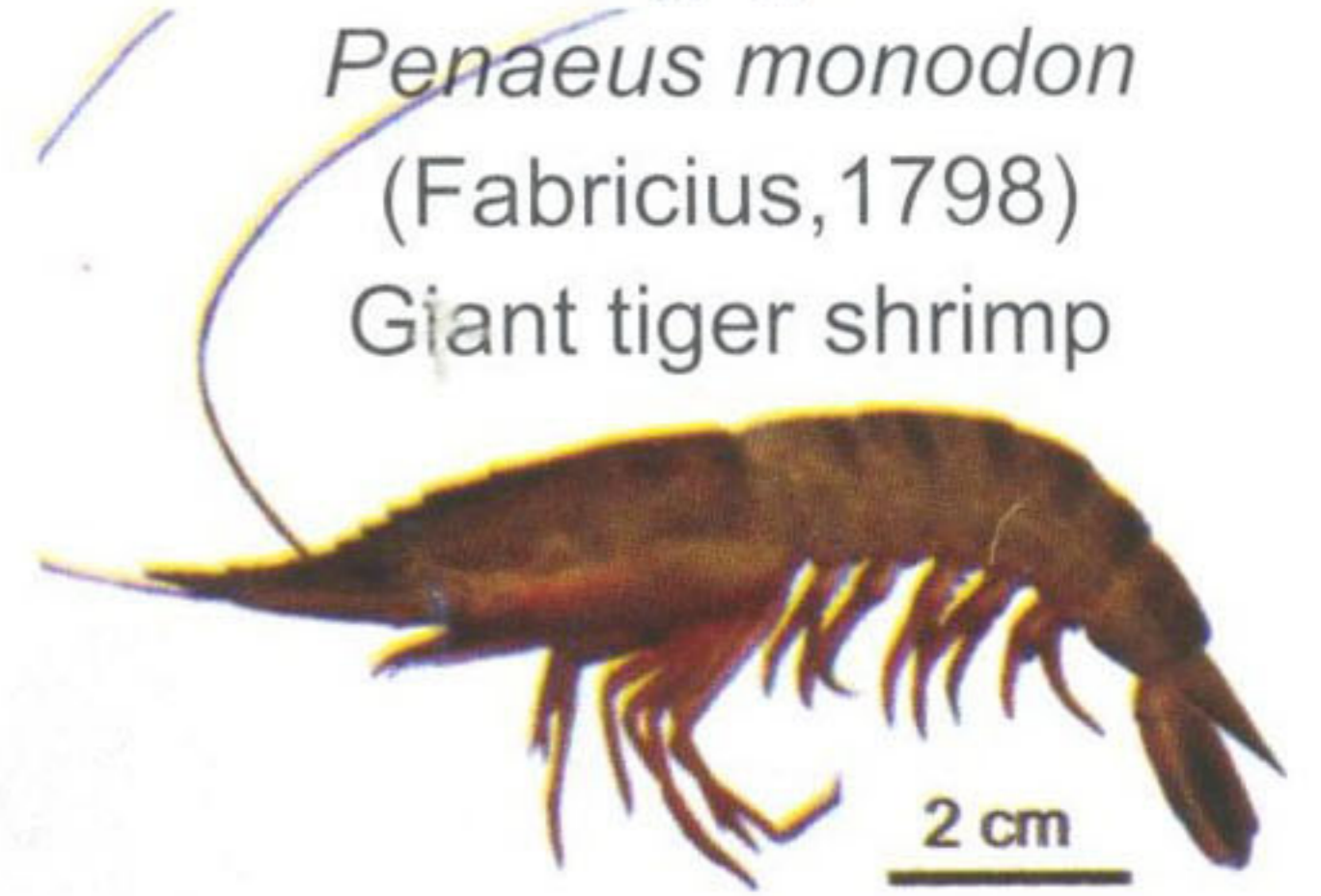

**បង្កាប៉ារ៉ា**  
*Penaeus merguensis*  
(De Man, 1888)  
Banana shrimp



**សេះសមុទ្រ**  
Sea horse 3  
*Hippocampus spp.*



**បង្កងកណ្តុប**  
*Carinosquilla multicarinata*  
(White, 1848)



**បង្កាខ្លីង**  
*Penaeus latisulcatus*  
(Kishinouye, 1896)  
Western king shrimp

**ពពួកបង្កងកណ្តុប និងបង្កា**  
**Stomatopods and Shrimps**



**បង្កងកណ្តុប**  
*Anchisquilla fasciata*  
(de Haan, 1844)



**បង្កងកណ្តុប**  
*Cloridopsis scorpio*  
(Latreille, 1828)



**បង្កាប៉ារ៉ា**  
*Penaeus semisulcatus*  
(De Haan, 1844)  
Green tiger shrimp

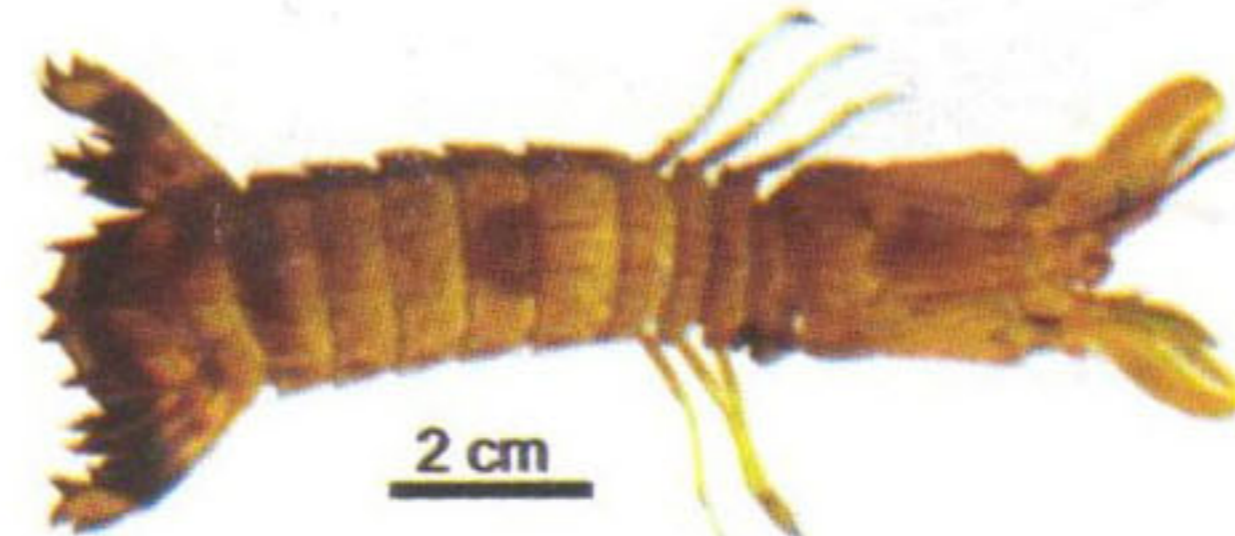

**បង្កងកណ្តុប**  
*Miyakea nepa*  
(Latreille, 1828)



ពពួកក្ដាម ប្រឡាក់កាស និងកាចៈ Marine crabs and Horseshoe crabs



2 cm

**ក្ដាមស្នូក**  
*Cryptopodia formicata*  
(Fabricius, 1781)

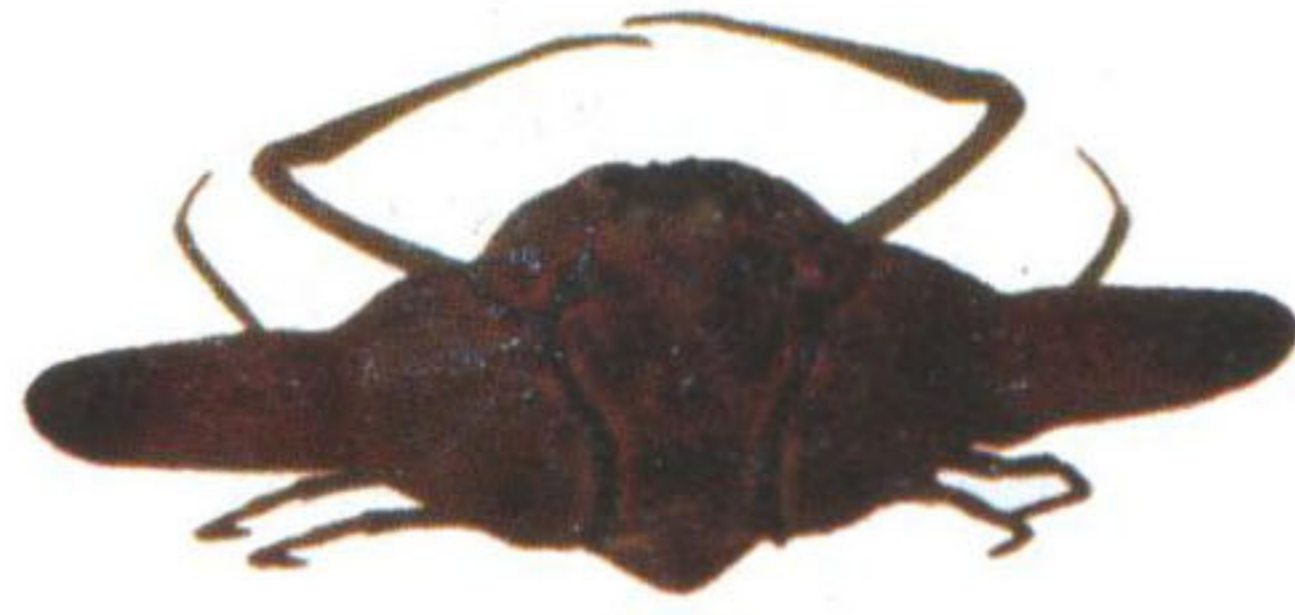

2 cm

**ក្ដាមដំបង**  
*Ixa cylindricus*  
(Fabricius, 1777)



2 cm

**ក្ដាមដង្ហើបស**  
*Charybdis anisodon*  
(De Haan, 1850)  
Twospined arm swimming crab

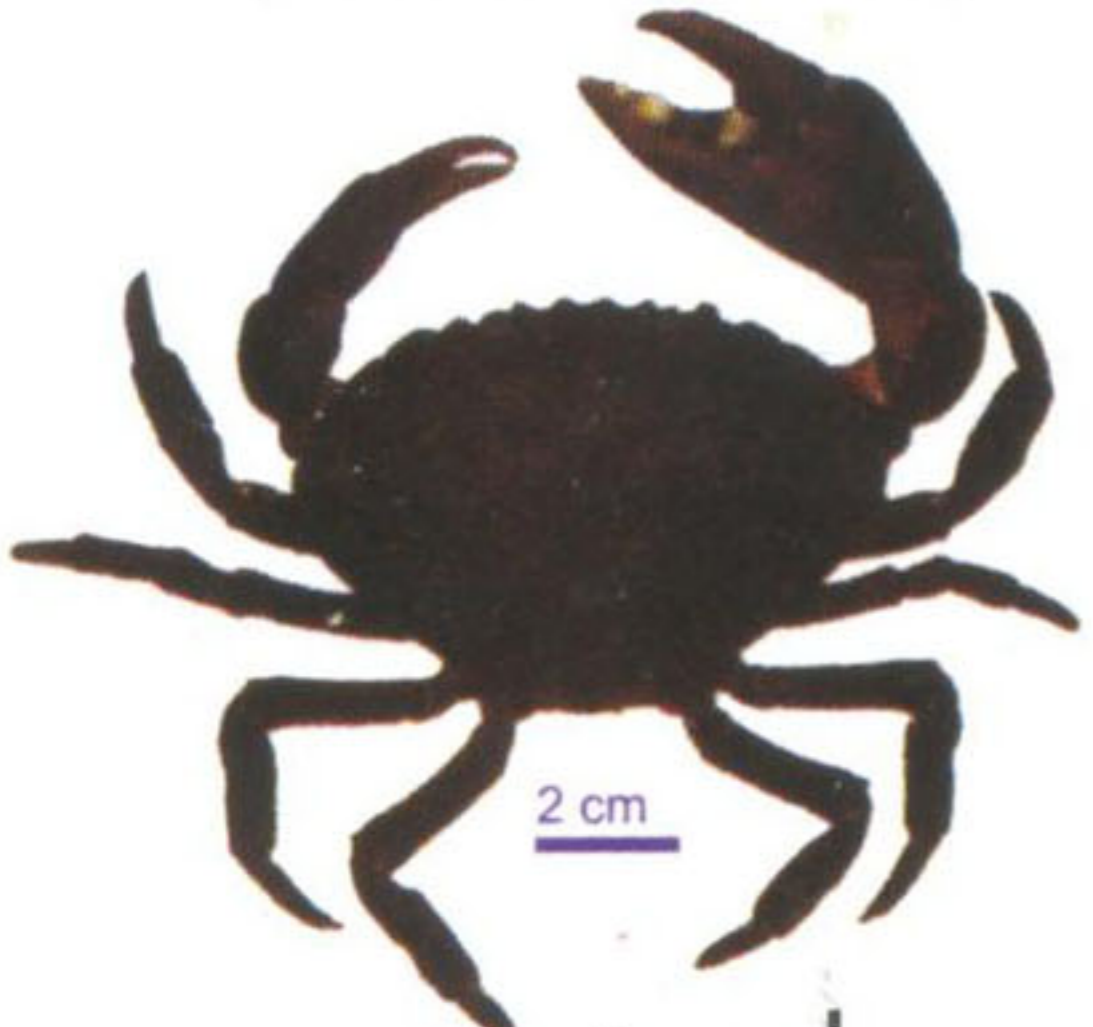

2 cm

**ក្ដាមផ្កាឈាម**  
*Ozius guttatus*  
(Milne Edwards, 1834)  
Spottedbelly rock crab

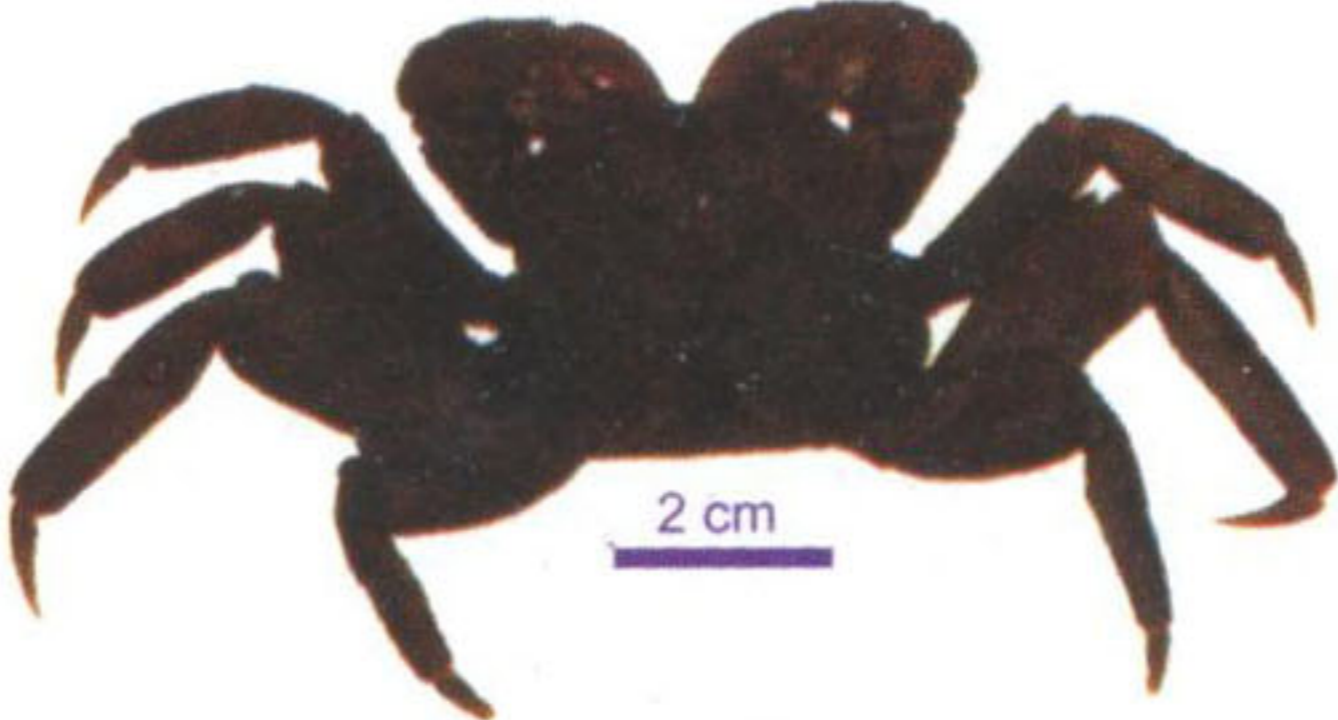

2 cm

**ក្ដាមជ័រ**  
*Episesarma singaporense*  
(Tweedie, 1936)  
Singapore vinegar crab



2 cm

**ក្ដាមអុចបី**  
*Portunus sanguinolentus*  
(Herbst, 1783)  
Three spot swimming crab



2 cm

**ក្ដាមជ័រ**  
*Episesarma versicolor*  
(Tweedie, 1940)  
Violet vinegar crab



2 cm

**ក្ដាមខ្លា**  
*Charybdis feriatus*  
(Linnaeus, 1758)  
Crucifix crab



2 cm

**ក្ដាមសេះញី**  
*Portunus pelagicus*  
(Linnaeus, 1758)  
Swimming crab



2 cm

**ក្ដាមលឿង ឬ ក្ដាមស ឬ ក្ដាមខ្យល់**  
*Matuta victor* (Fabricius, 1781)  
Common moon crab



2 cm

**ក្ដាមនាគ**  
*Charybdis natator*  
(Herbst, 1789)  
Hairy swimming crab

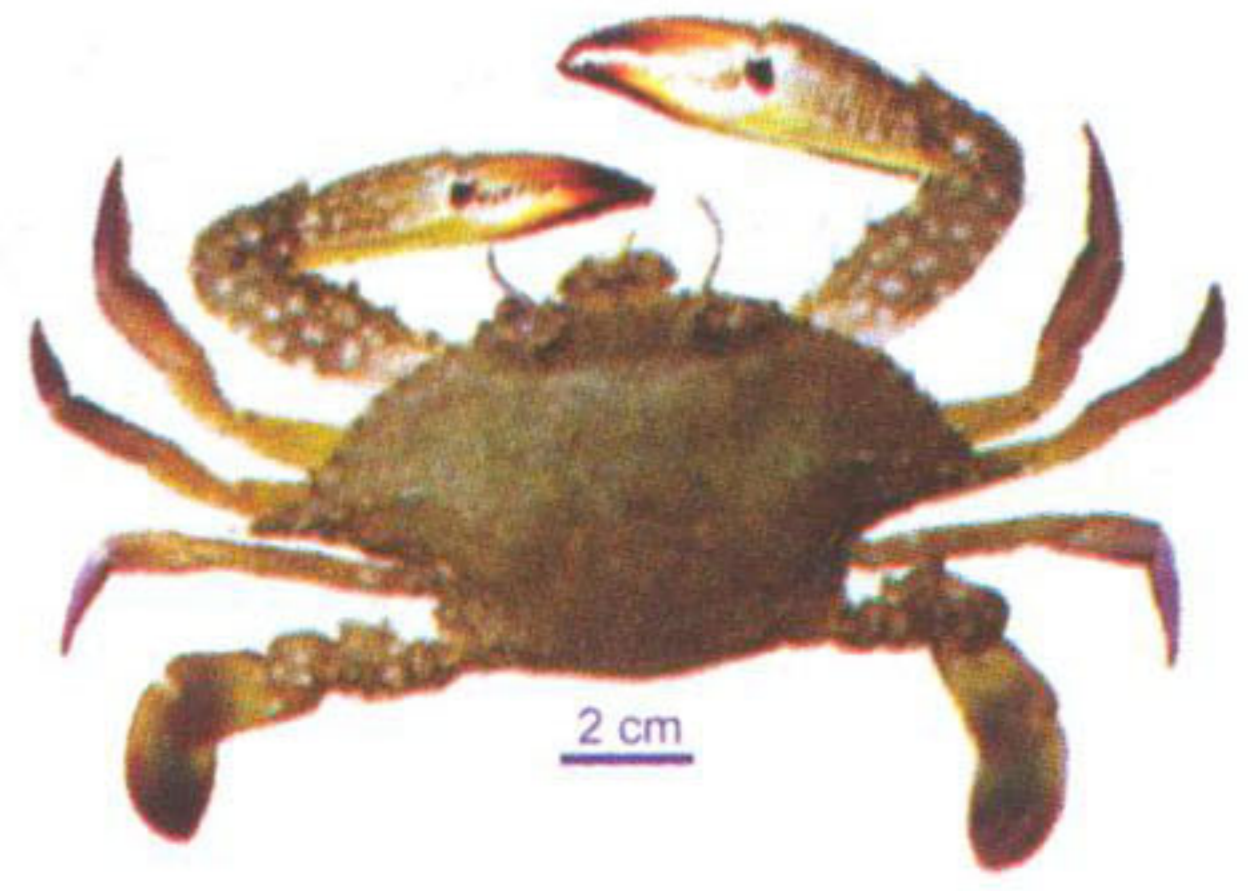

2 cm

**ក្ដាមសេះឈ្មោល**  
*Portunus pelagicus*  
(Linnaeus, 1758)  
Swimming crab



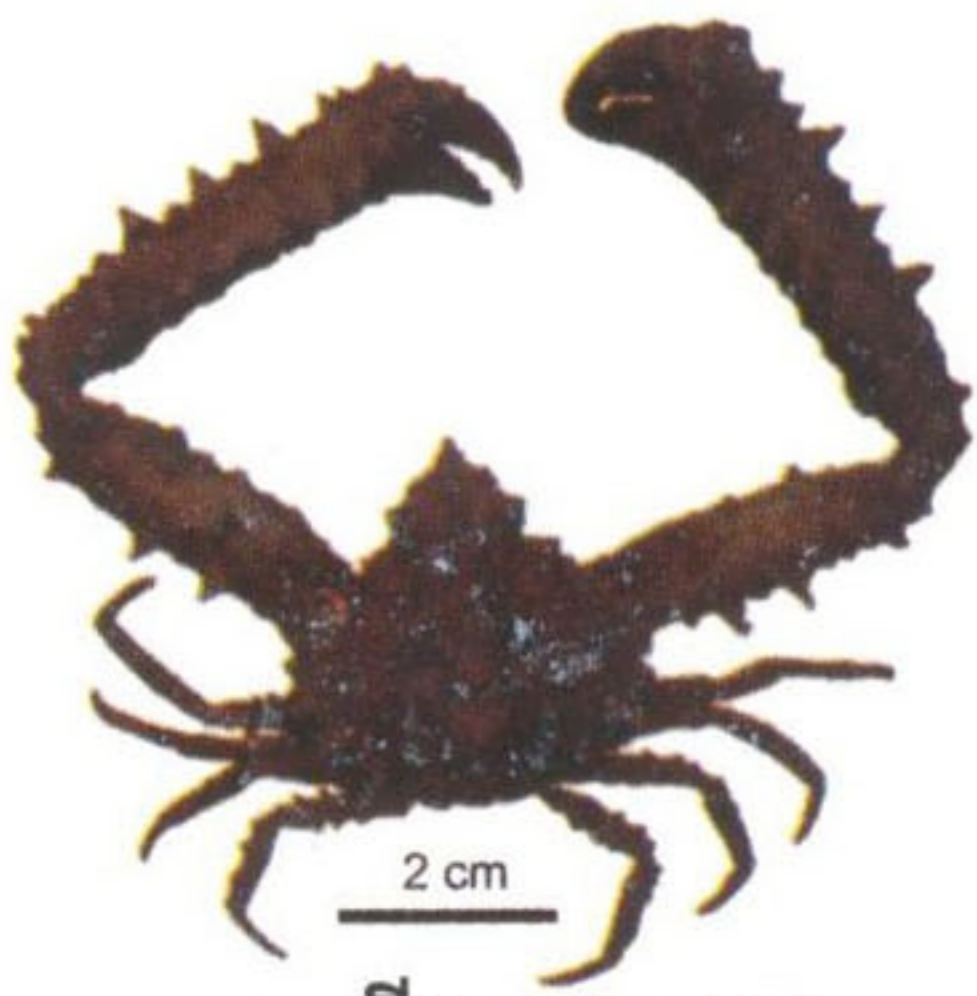

**ក្ដាមពឹងពាងបន្លា**  
*Parthenope longispinis*  
(Mieris, 1879)



**ក្ដាមពឹងពាងខ្មៅ**  
*Doclea ovis*  
(Herbst, 1788)



**ក្ដាមសកាដូ**  
*Dorippe frascome*  
(Herbst, 1785)



**ក្ដាមពឹងពាងតូចស្រួច**  
*Doclea tetraptera*  
(Walker, 1890)



**ក្ដាមភ្នែកវែង**  
*Podophthalmus vigil*  
(Fabricius, 1798)  
Sentinel crab



**ក្ដាមពឹងពាង**  
*Arcania erinacea*  
(Fabricius, 1787)



**ក្ដាមថ្មី**  
*Scylla serrata*  
(Forsskål, 1775)  
Giant mud crab

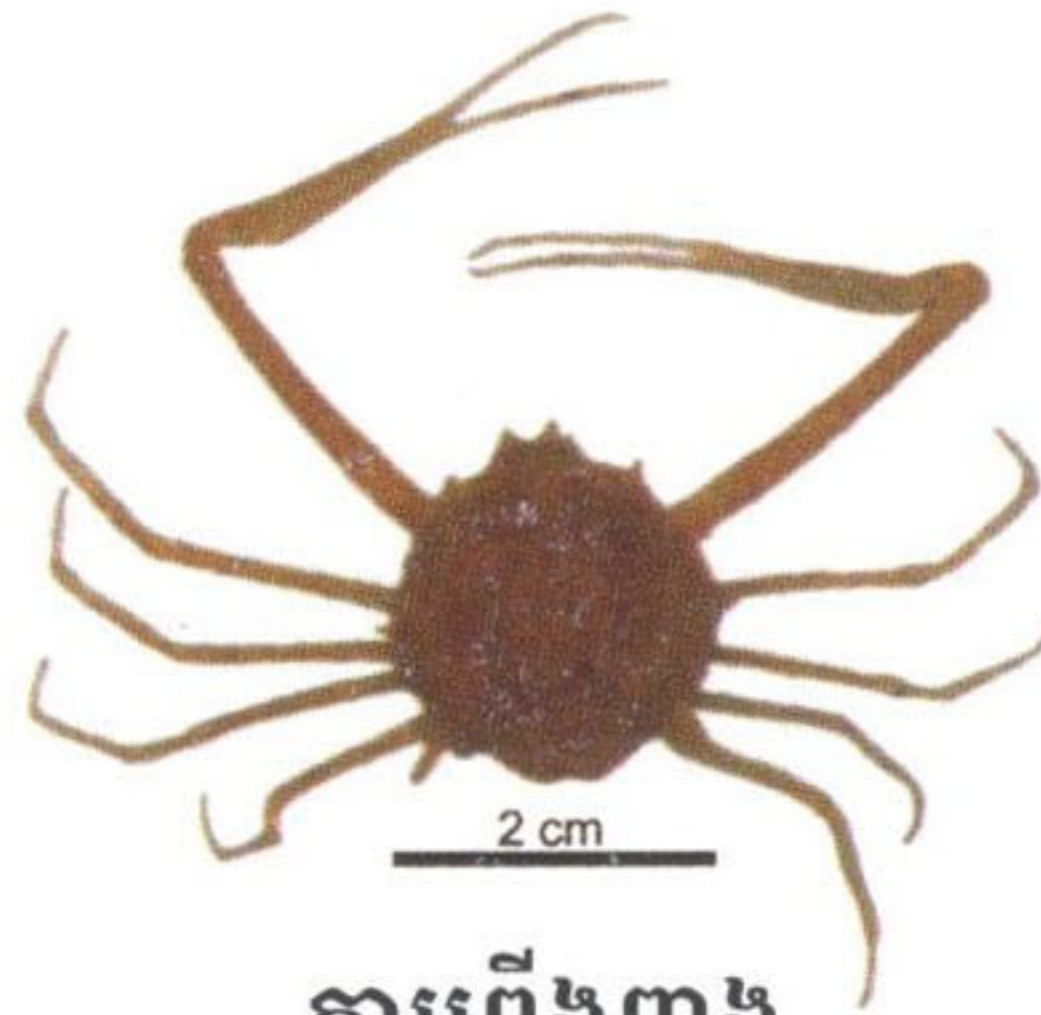

**ក្ដាមពឹងពាង**  
*Arcania undecimspinosa*  
(de Haan, 1841)



**ក្ដាមសកាដូ**  
*Myra fugax*  
(Fabricius, 1798)



**ក្ដាមពឹងពាងបន្លា**  
*Parthenope longimanus*  
(Linnaeus, 1758)



**ក្ដាមឃ្លោក**  
*Leucosia rhomboidalis*  
(de Haan, 1850)  
Haswell's button crab



**ក្ដាមសកាដូ**  
*Dorippe granulata*  
(de Haan, 1841)



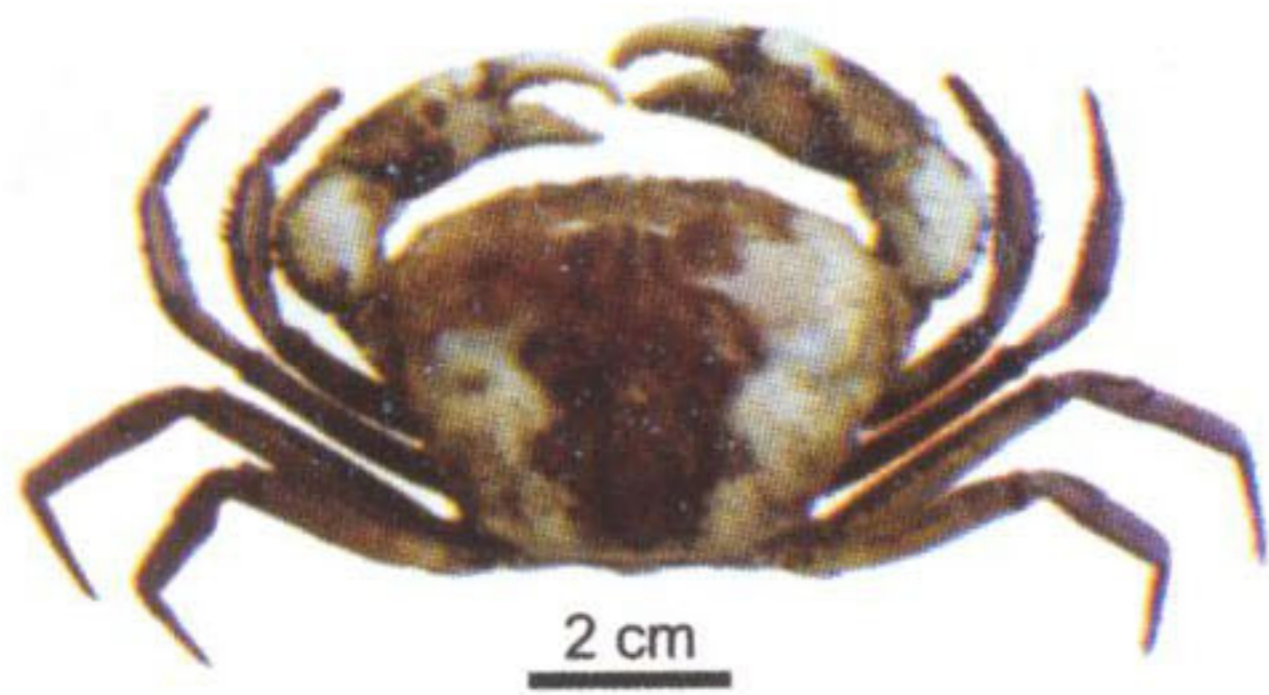

ក្ដាមជ័រ

*Galene bispinosa*  
(Herbst, 1783)

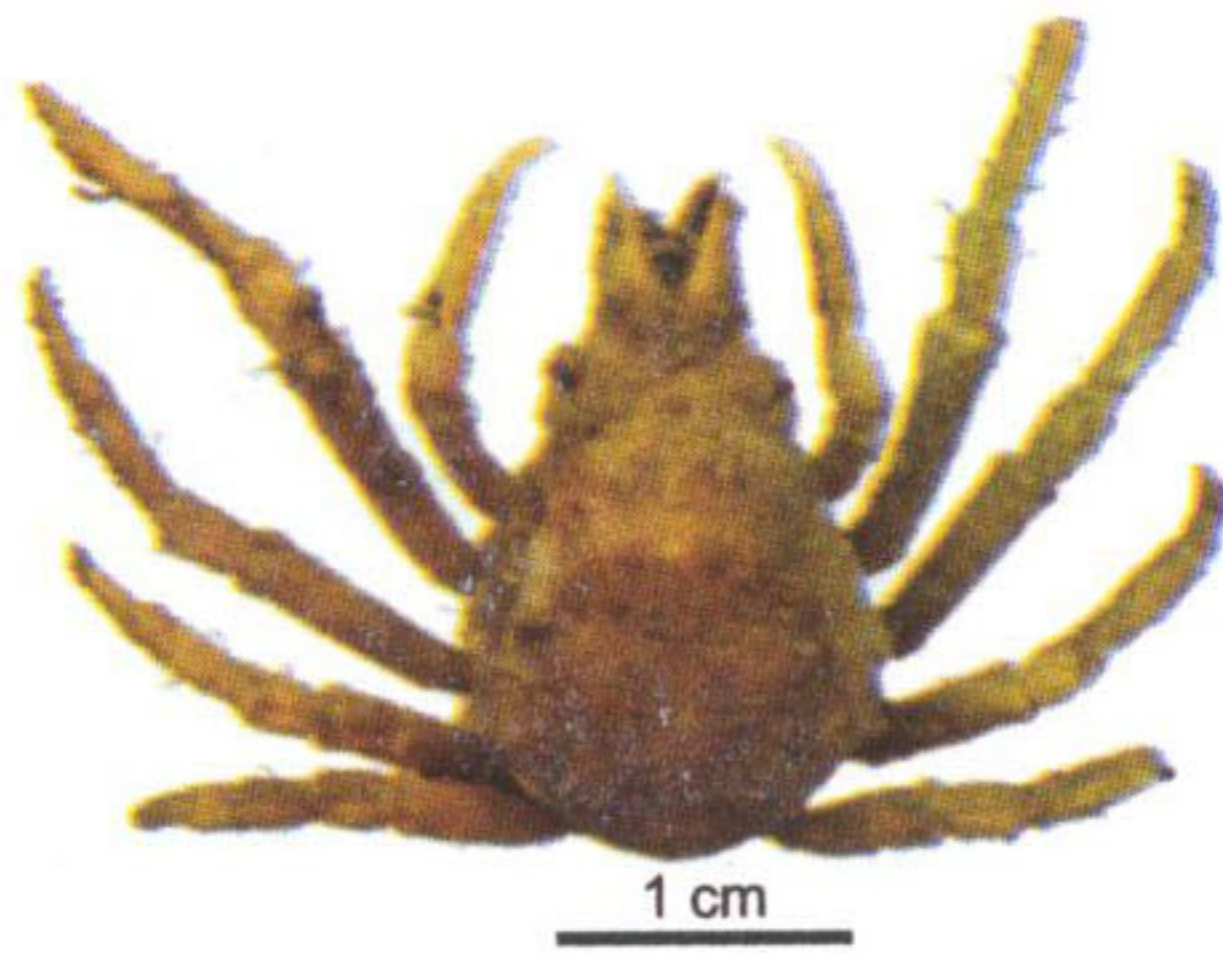

ក្ដាមពឹងពាង

*Hyastenus pleione*  
(Herbst, 1803)



ក្ដាម

*Scalopidia spinosipes*  
(Stimpson, 1858)



ក្ដាមភក់

*Lauridromia indica*  
(Gray, 1831)  
Cannonball sponge crab



ក្ដាមថ្ម

*Calappa* sp.

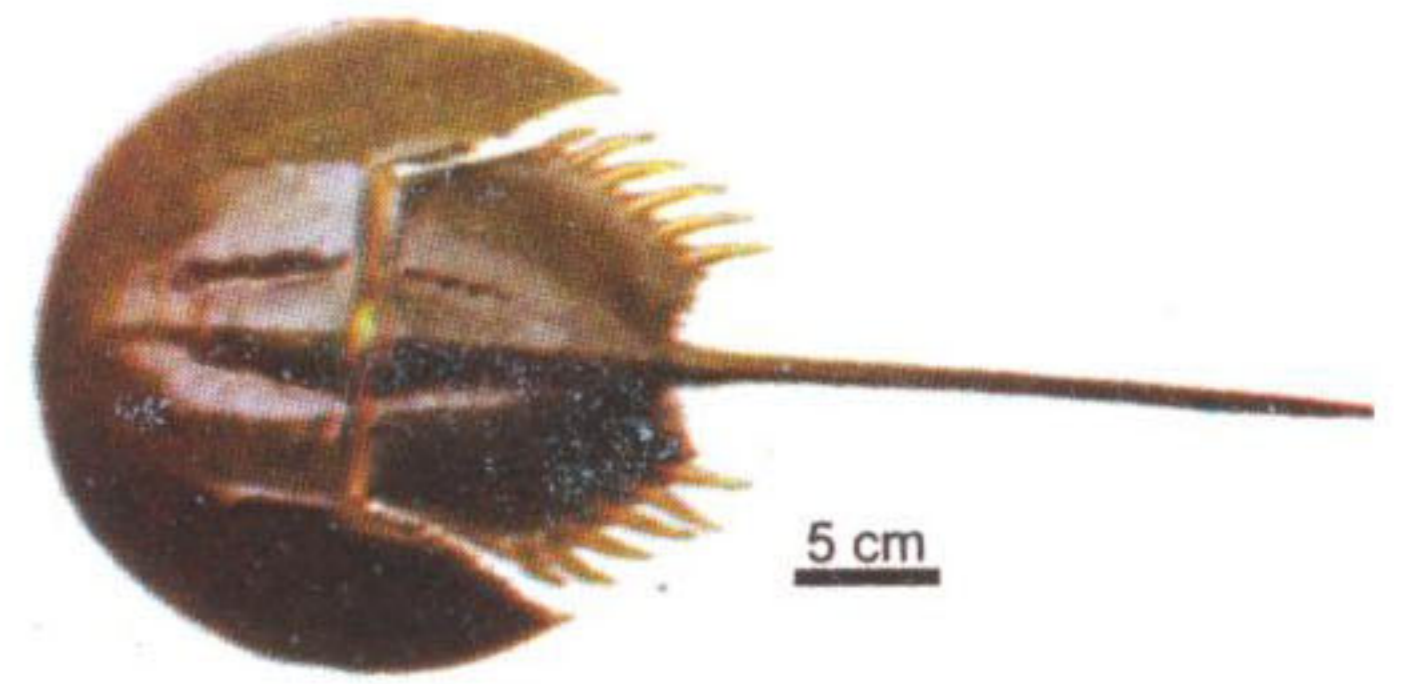

ប្រឡាំងកាស 3

*Tachypleus gigas*  
(Müller, 1785)  
Triangular-tail horseshoe crab



ក្ដាមថ្ម 2 cm

*Calappa philargius*  
(Linnaeus, 1758)  
Spectacled box crab



ក្ដាមស្លឹកឈើ

*Eucrater alcocki*  
(Serene, 1971)

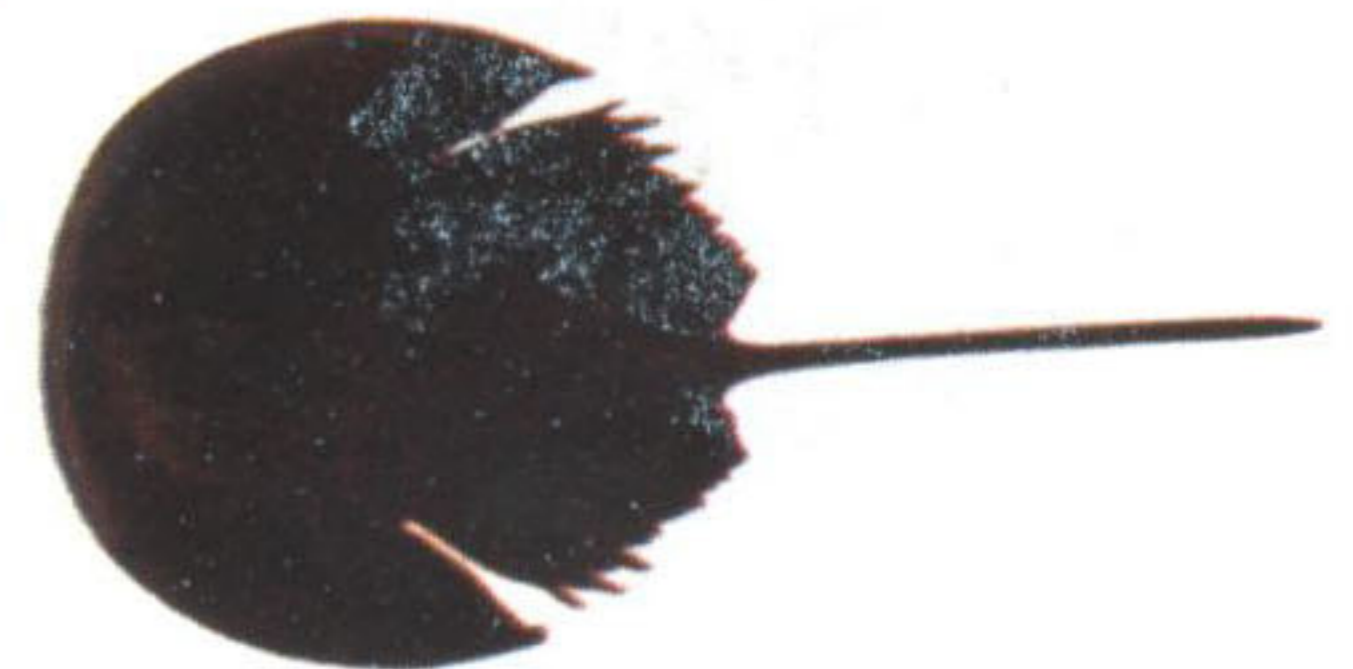

កាចរ 3

*Carcinoscorpius rotundicauda*  
(Latreille, 1802)  
Mangrove horseshoe crab

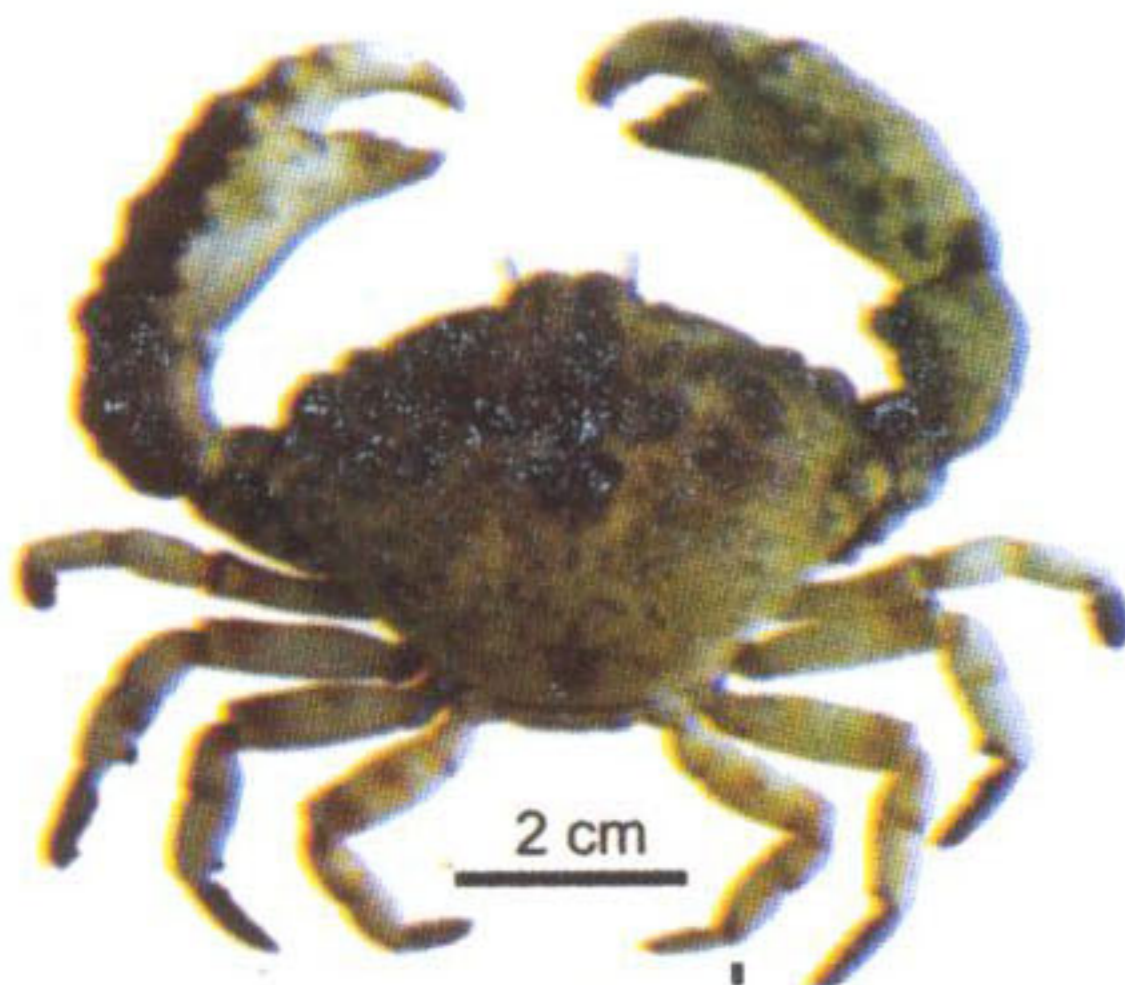

ក្ដាមផ្ករលាន់

*Halimede ochtodes*  
(Herbst, 1783)



ក្ដាមថ្មខៀវ

*Thalamita crenata*  
(Latreille, 1829)  
Crenate swimming crab



**ពពួកលូនសមុទ្រ**

**Marine Reptiles**



**ក្រាស**

*Eretmochelys imbricata*  
(Linnaeus, 1766)  
Hawksbill turtle



**ល្អិតក្បាលធំ**

*Caretta caretta*  
(Linnaeus, 1758)  
Loggerhead turtle



**ល្អិតព្រុយបី**

*Dermochelys coriacea*  
(Vandelli, 1761)  
Leatherback turtle



**ល្អិត**

*Chelonia mydas*  
(Linnaeus, 1758)  
Green turtle



**ល្អិតប្រផេះ**

*Lepidochelys olivacea*  
(Eschscholtz, 1829)  
Olive ridley turtle



**ក្រពើសមុទ្រ** 3

*Crocodylus porosus*  
(Schneider, 1801)  
Estuarine crocodile

**ថនិកសត្វសមុទ្រ**  
**Marine Mammals**



**ផ្សោតអុច** 3

*Stenella attenuata*  
(Gray, 1846)  
Pantropical spotted dolphin



**ផ្សោតច្រមុះដបចំពុះវែង** 3

*Tursiops truncatus*  
(Montagu, 1821)  
Common bottlenose dolphin



**ផ្សោតទន្លេ** 3

*Orcaella brevirostris*  
(Gray, 1866)  
Irrawaddy dolphin

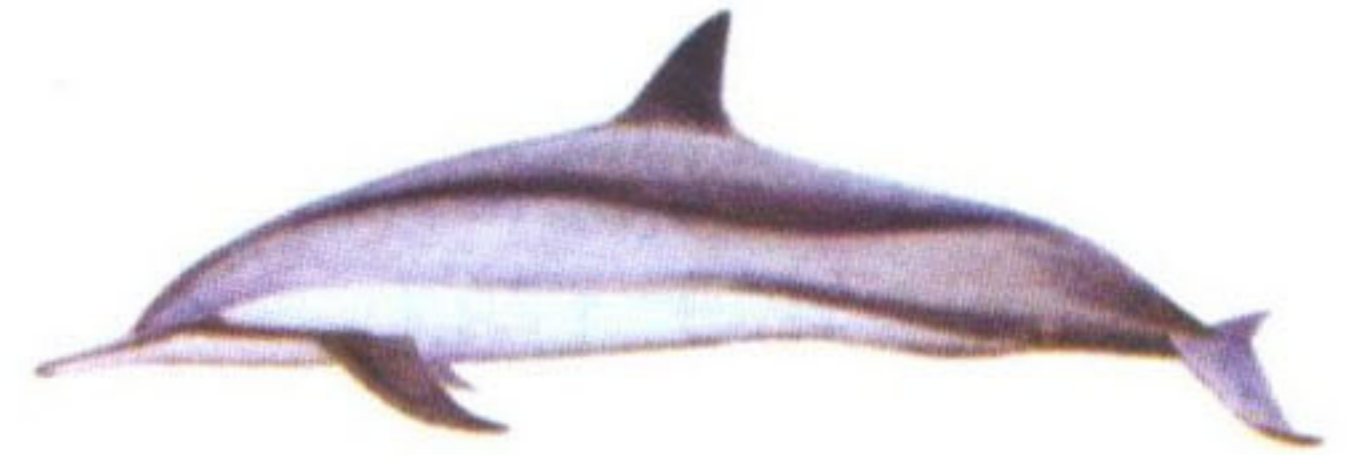

**ផ្សោតឆ្មុតភ្នែក** 3

*Stenella longirostris roseiventris*  
Dwarf spinner dolphin



**ផ្សោតច្រមុះដបចំពុះខ្លី** 3

*Tursiops aduncus*  
(Ehrenberg, 1832)  
Indo-Pacific bottlenose dolphin



**ផ្សោតឥតព្រុយខ្នង** 3

*Neophocaena phocaenoides*  
(Cuvier, 1829)  
Finless porpoise



**ផ្សោតឃ្មៀច** 3

*Sousa chinensis*  
(Osbeck, 1765)  
Indo-Pacific humpback dolphin



**រុក្ខជាតិសមុទ្រ**  
**Marine Plants**



**បាឡែនក្របី ៣**  
*Pseudorca crassidens*  
(Owen, 1846)  
False killer whale



**ស្មៅកាកសមុទ្រ**  
*Halophila ovalis*  
(R. Brown) J.D. Hooker (1858)

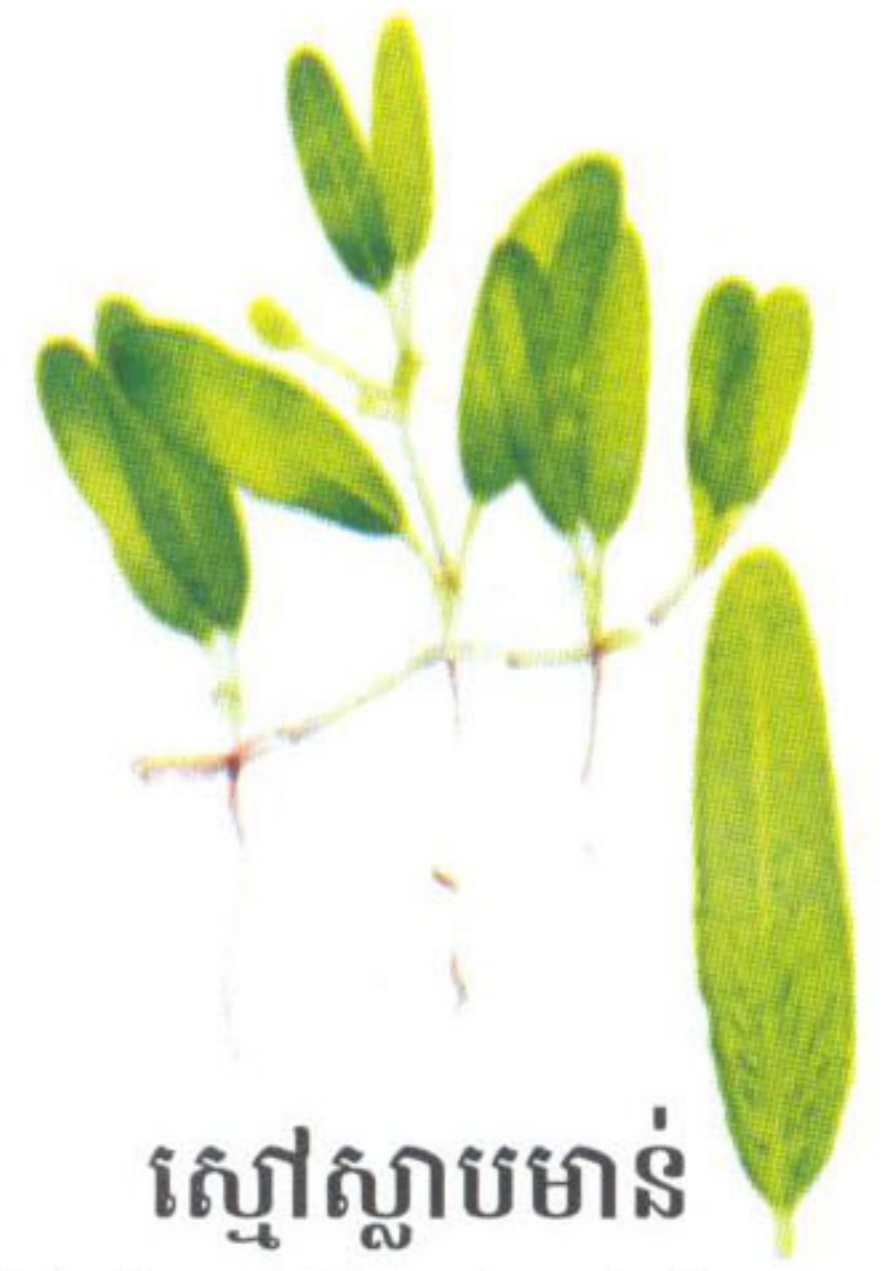

**ស្មៅស្លាបមាន់**  
*Halophila decipiens*  
(Ostenfeld, 1902)

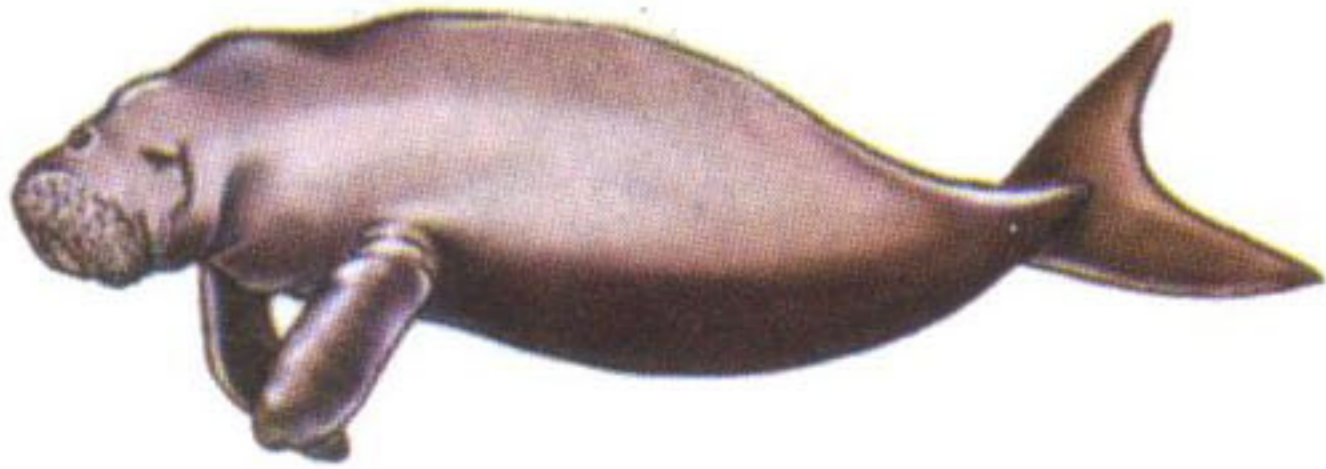

**ជ្រូកទឹក ៣**  
*Dugong dugon*  
P.L.S. Müller, 1776  
Dugong



**ខ្នុយនេងបង្កង់**  
*Cymodocea serrulata*  
(R. Brown) Ascherson et Magnus



**ខ្នុយបាតស្លឹកតូច**  
*Halodule uninervis*  
(Forsskål) Ascherson, (1882)



**ផ្សោតខ្មៅលឿង ៣**  
*Delphinus capensis*  
Long-beaked common dolphin



**ខ្នុយគុម្ព**  
*Enhalus acoroides*  
(Linnaeus f.) Royle



**បាឡែនក្បាលធំ ៣**  
*Globicephala macrorhynchus*  
(Gray, 1846)  
Short-finned pilot whale



**ខ្នុយបាត**  
*Thalassia hemprichii*  
(Ehrenberg) Ascherson



**ស្មៅល្អិត**  
*Halodule pinifolia*  
(Miki) den Hartog





ខ្នុរឆ្នាំង

*Syringodium isoetifolium*  
(Ascherson) Dandy (1939)

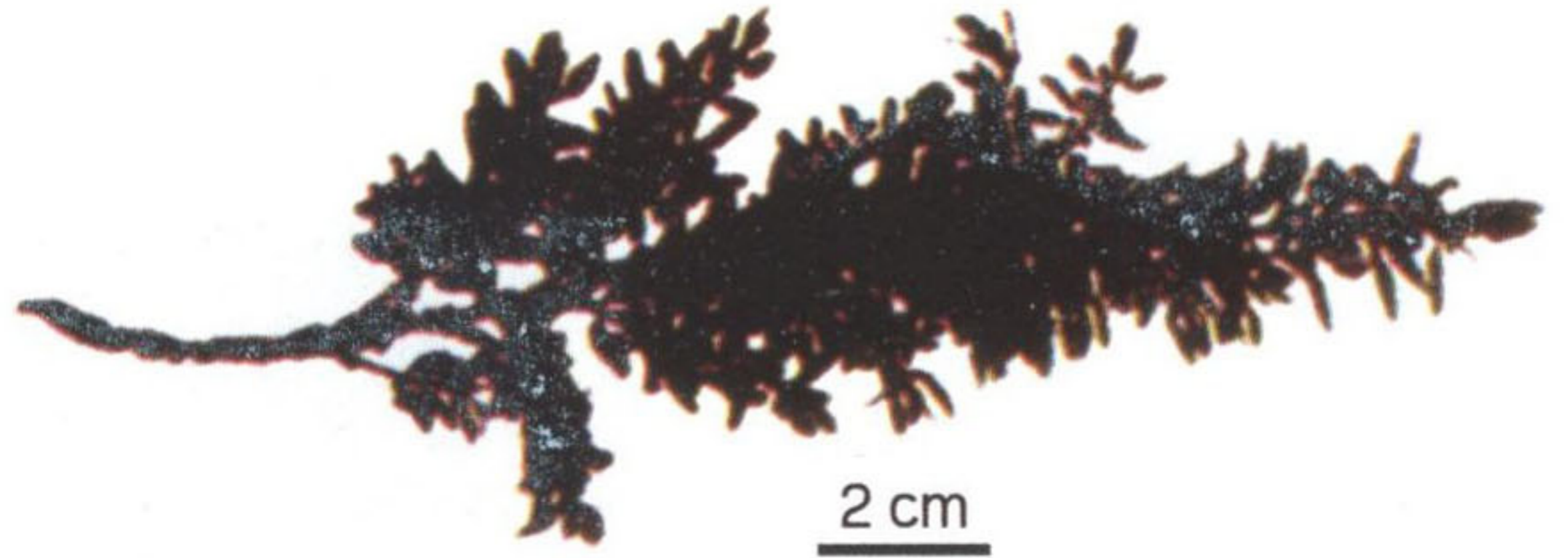

សារាយ

*Sargassum oligocystum*  
Montagne



2 cm

សារាយ

*Padina minor* Yamada, 1925  
Brown sea fan

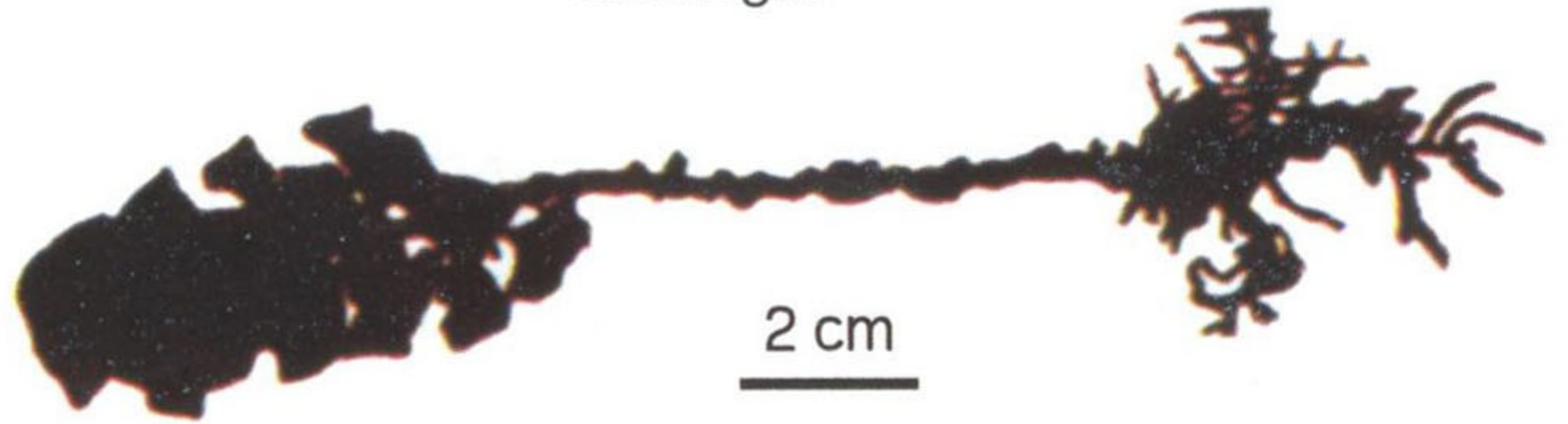

2 cm

សារាយ

*Turbinaria decurrens*  
Bory de Saint-Vincent

**អគីង Baranacles**

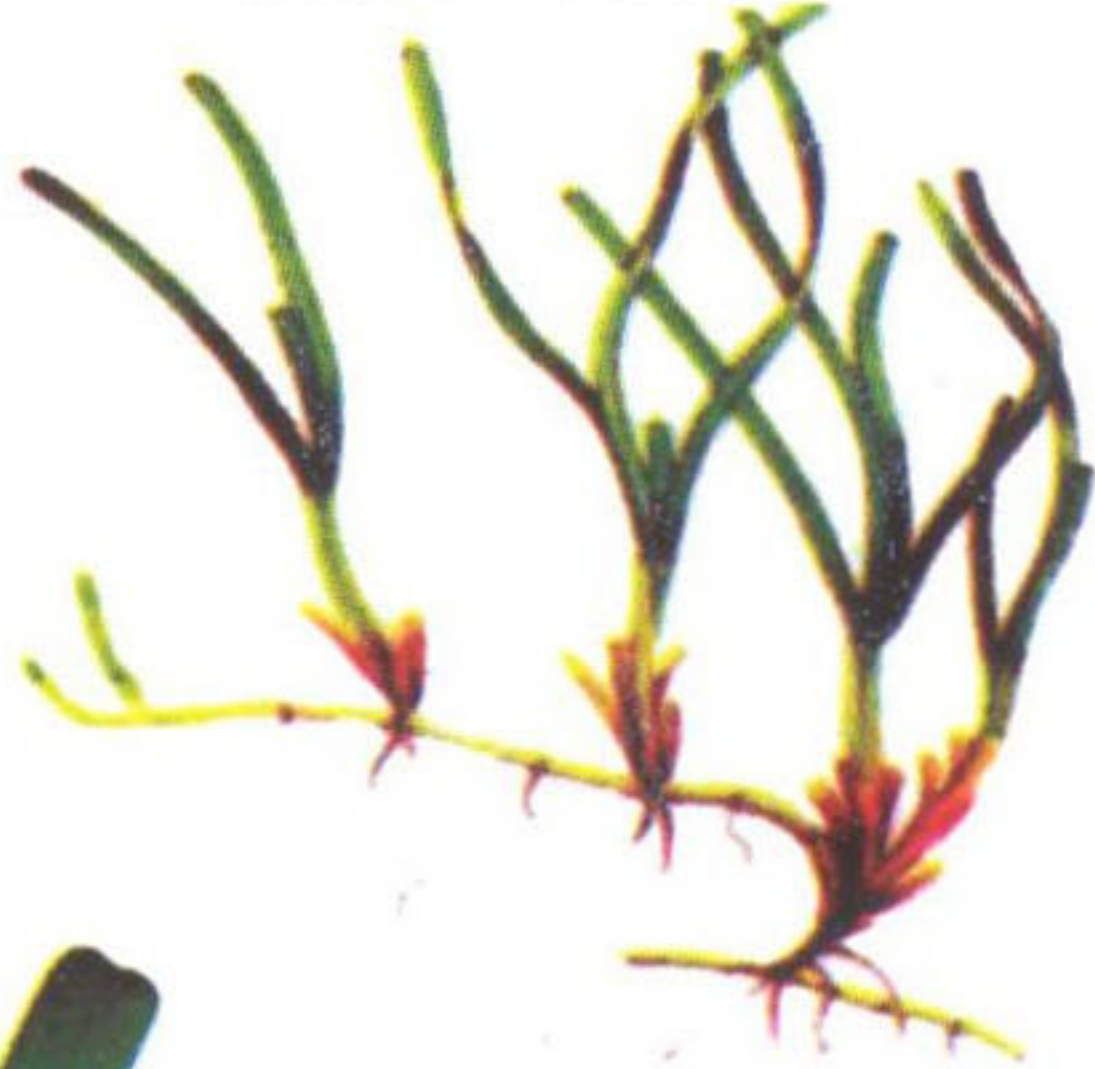

ខ្នុររន្ទង

*Cymodocea rotundata*  
Ehrenberg et Hemprich



2 cm

អគីង

*Balanus* sp.



1 cm

ព្រែវ

*Lepas* sp.

**Brachiopoda**



2 cm

សារាយ

*Turbinaria ornata*  
(Turner) J. Agardh



2 cm

អគីង

*Tetracrita formosa*  
(Bruguère, 1789)  
Barnacle



2 cm

កាយៀវ

*Lingula anatina*



**Peanut worms**



**អា**  
*Phascolosoma arcuata*  
(Gray, 1882)  
Peanut worm

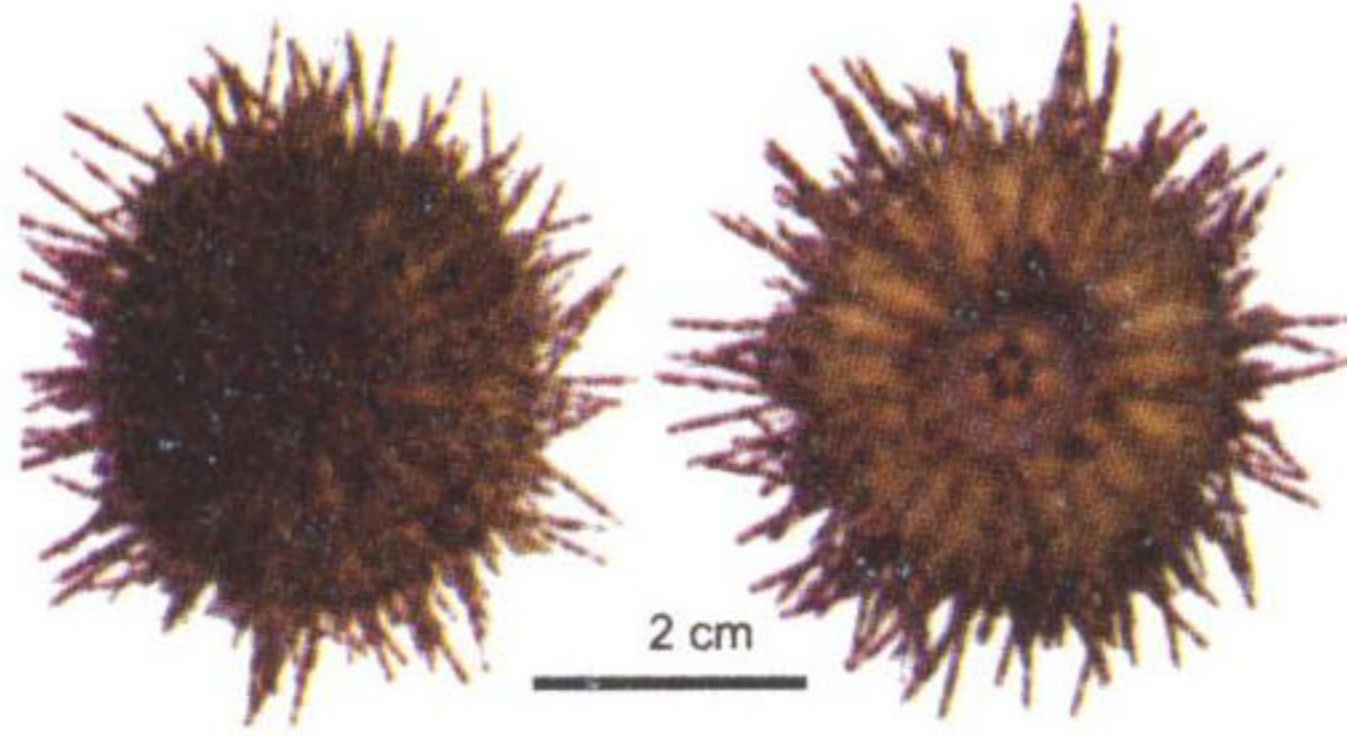

**កាំប្រម៉ា ឬ ញមឌាច់**  
*Sea urchin*



**ឈ្លើងសមុទ្រ**  
*Bohadschia sp.*

**មីចសមុទ្រ Sea Pens**

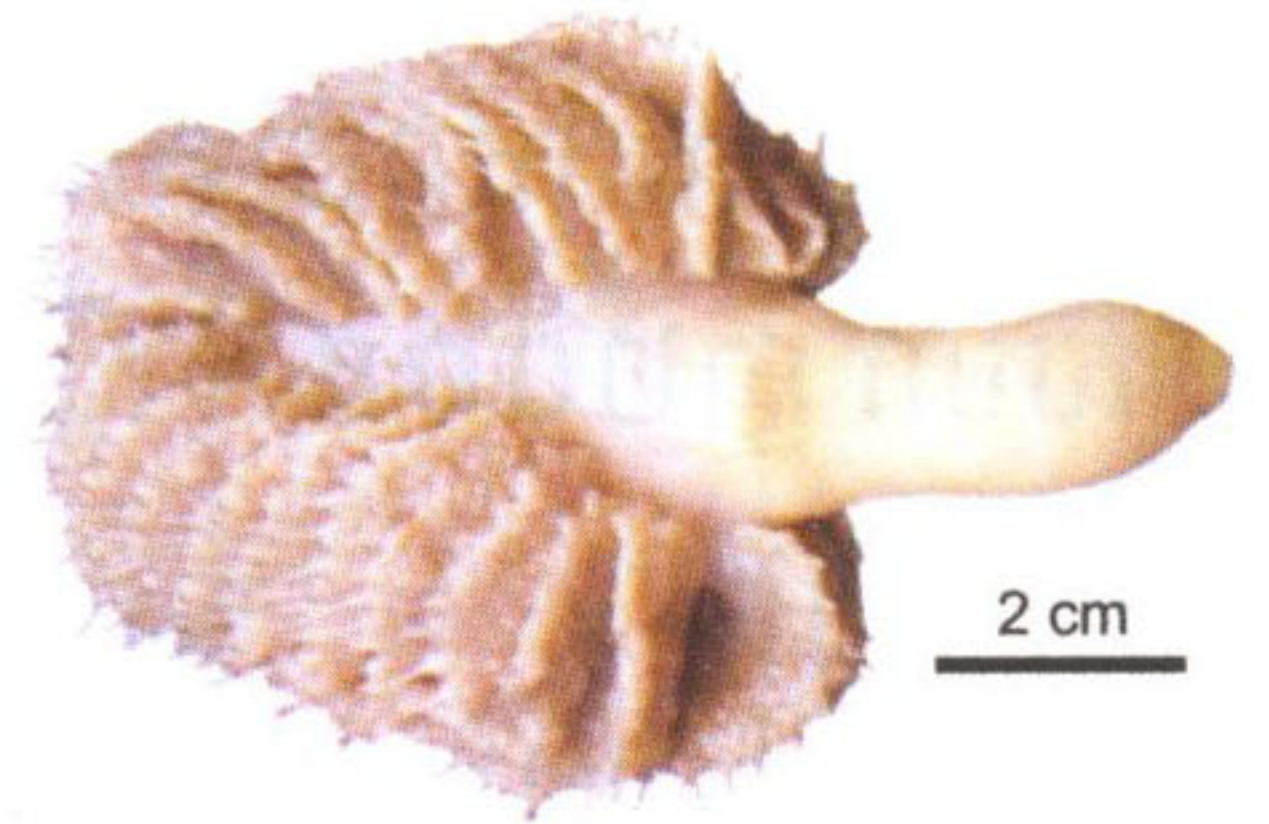

**ប្រាសសមុទ្រ ឬ ស្លាបមាន់**  
*Pteroeides sp.1*  
Spiny sea pen



**ប្រាសសមុទ្រ ឬ ស្លាបមាន់**  
*Pteroeides sp. 2*  
Spiny sea pen

**Echinoderms**

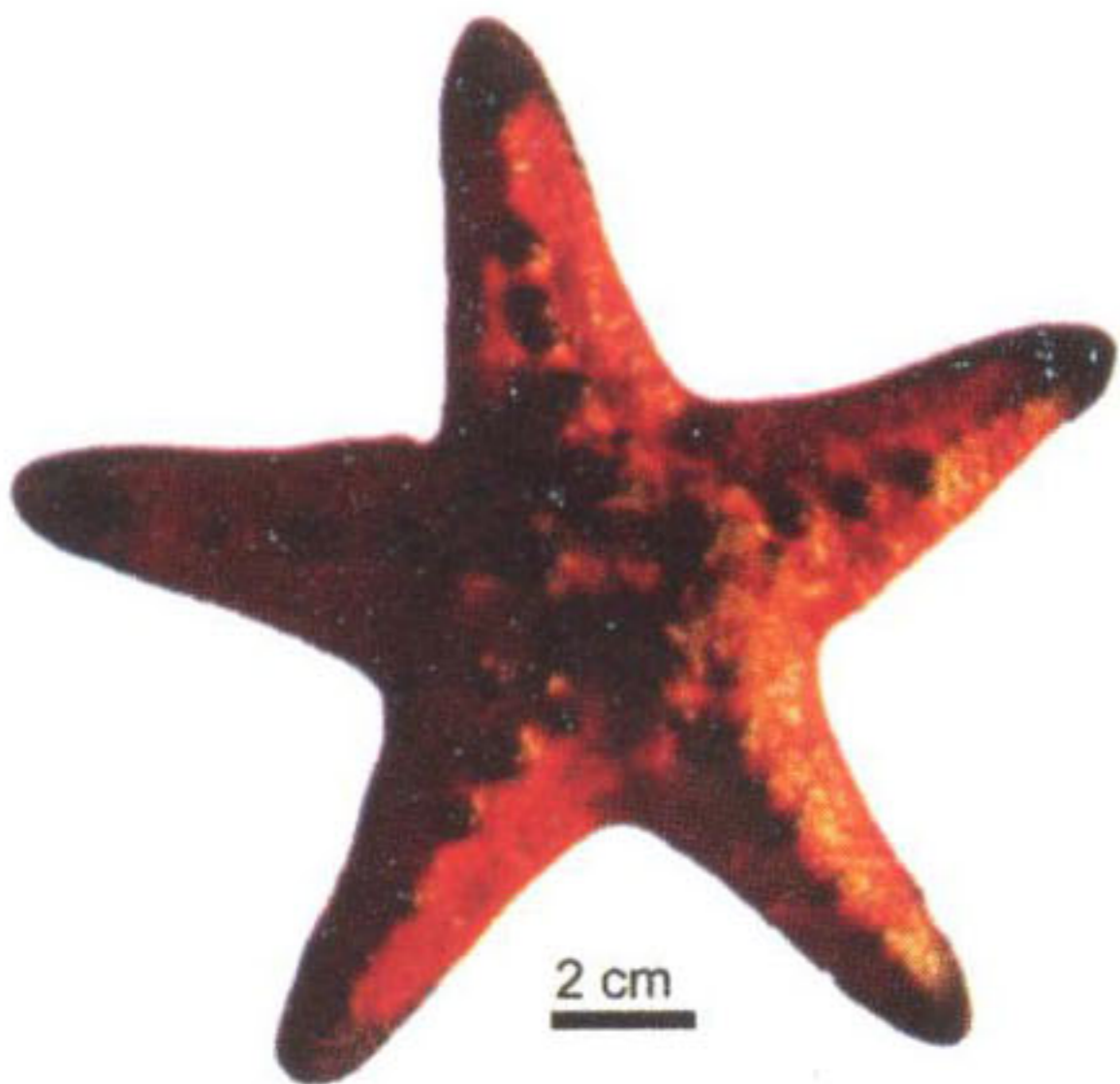

**ក្រូចាប៉**  
*Protoreaster nodosus*  
(Linnaeus, 1758)  
Horned sea star



**ឈ្លើងសមុទ្រ**  
*Acaudina molpadioides*  
(Semper)



**ផ្កាយសមុទ្រ**  
*Luidia maculata*  
(Müller & Troschel, 1842)  
Sea star

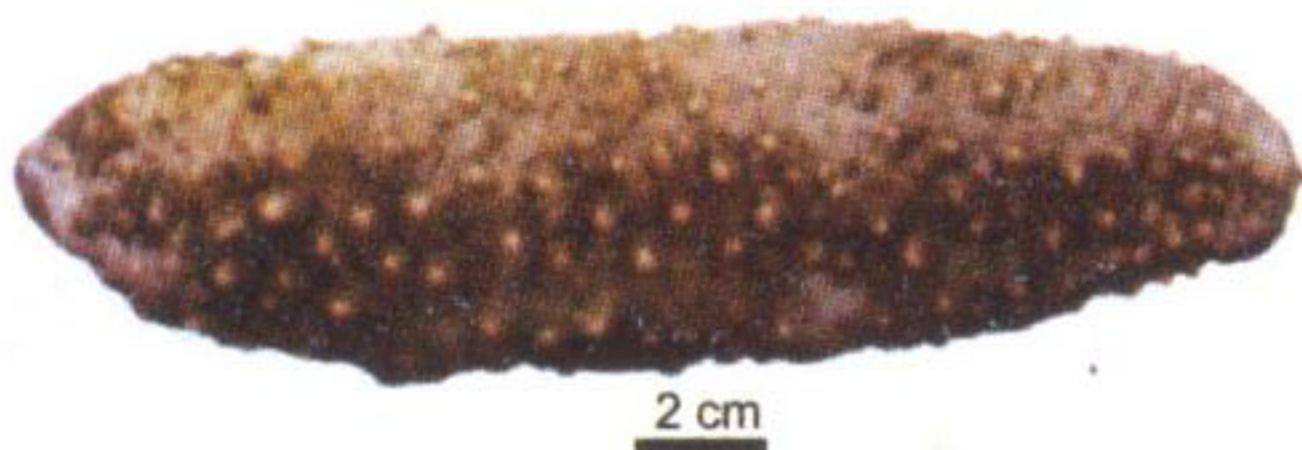

**ឈ្លើងសមុទ្រ**  
*Holothuria sp.*



**ផ្កាថ្ម 3**  
*Anthozoa spp.*  
Corals and sea anemones